62
BITTERROOT

Gary Siegford H.R. 322

Dear Gary
Its been fun being
in your home room this
year. See you next year
Hope to see you this
summer. Watch
the girls
Ed Spaid

Gary -
It's been
nice knowing
ya. Take it easy
on the girls
this summer
Sue Reed
Love ya.
Be good

Gary: I hope
you make all
the teams and
star like
ya did this
year.
Gary Scal

(Gary)
To a hard hitten football player
and a point grabbing basketball
player and a swell kid to be around.
Don Felton

To a real good
kid through grade
school and high
I hope you a lot
of luck in the
future.
Ron Erickson

To the "smartest"
kid in Latin.
Have fun in the
future.
Douglas
Howe

Gary,
Here's hoping you have lots of fun this summer. Maybe we can get in more classes next year.
Love
Lara
Olivier

lots of luck and take it easy on Sat. nights
Luck Lay off (?) the girls
aughter
Vic

2good
2be
4gotten

Gary,
It's been nice knowing you this year. Lots of luck and happiness in future years. You're a real neat.
Alana Raciel

Gary,
Here's to a real nice kid that's made Algebra Class full of laughs. Good luck in the remaining years of M.C.H.S. Keep up those good grades O.K.?
Lots of Luck
Carol Hamilton
-65-

Gary,
To a real cool kid of MCHS. Work hard and you'll be the smartest boy in school.
Karen Kinney

Gary
To a real good basketball player and good kid.
Keith Bailey

Gary:
I'm glad I
met you this year.
I hope you continue
the good work in athletics.
I know you will. We've had
a real ball together this year,
and I it will continue into the
years to come. Maybe next year if
were both lucky we can room together
in Billings, like we could have if you
would have stayed out for Legion. I
hope I see you during the summer.
Lots of luck to
a real pal, and a fine head (even the top)
Jerry Simonson

P.S. Take it easy on
the girls and those
happy hops.

Dear Gary
I have really enjoy
knowing you this
~~year~~. My only complaint
is that you turned
Greaser, and that
you take away all
(girls)
the little cuties. Take
it easy, lots of luck
in the future.
John
Helms —

Gary
Its been fun having
you in Latin and keep
up the basketball.
We will have to go on a big
drunk together
Randy
Wood

THE 1962 BITTERROOT PRESENTS

MISSOULA COUNTY HIGH SCHOOL

MISSOULA, MONTANA

Photo by Jon R. Associates

ACTIVITY LEADERS OF MCHS

Widespread interests at M. C. H. S. are symbolized in this photograph of activity leaders.

With increased enrollment in our school, the many clubs serve as outlets for student interests as well as a basis for school unification.

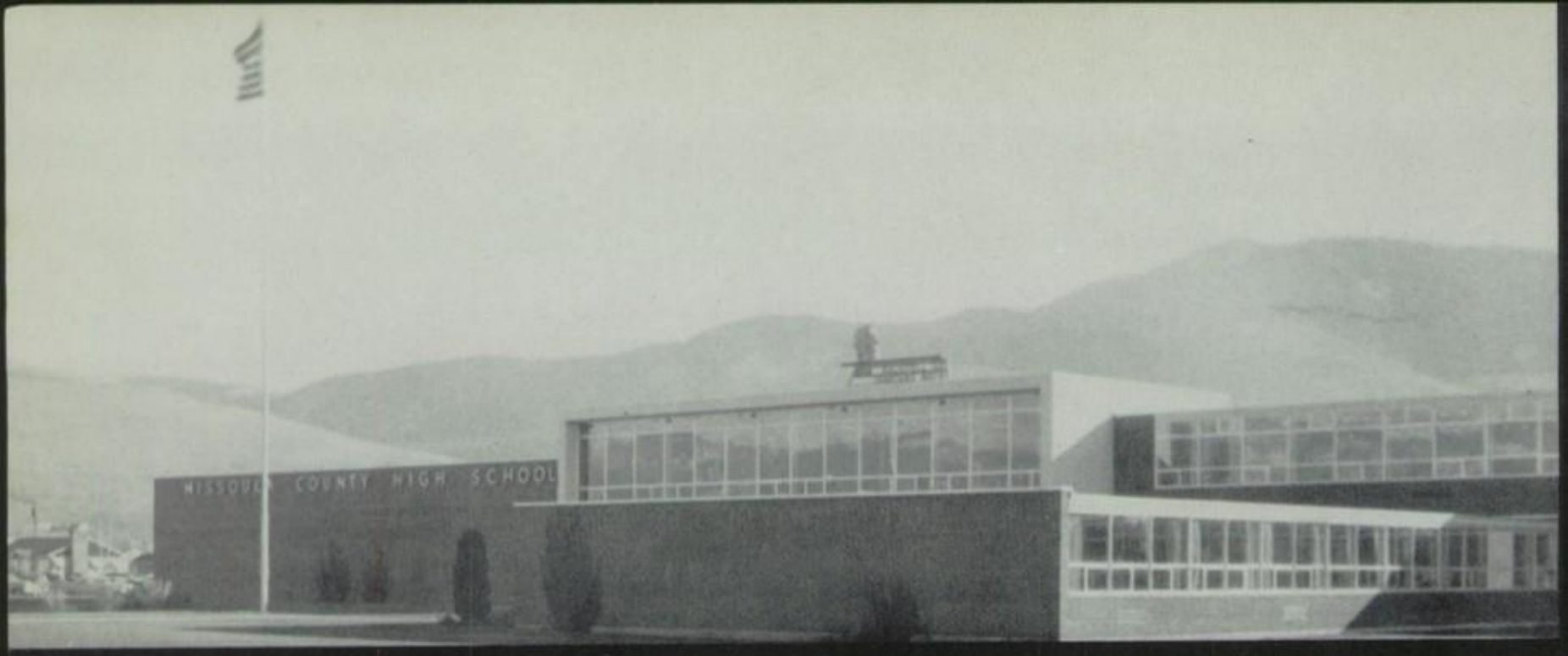

SOUTH AVENUE UNIT

Located on South Avenue, this unit of MCHS houses the junior and senior classes. It also serves as the seat for student government and head administration offices.

HIGGINS AVENUE UNIT

At the Higgins Avenue plant, the freshman and sophomore classes are located. In two years these two units will be divided into individual schools. Enrollment at MCHS this year included 1,400 students at the Higgins Building and 1,000 students at the South Avenue Building.

TABLE OF CONTENTS

FACULTY	6
SENIORS	18
JUNIORS	51
SOPHOMORES	67
FRESHMEN	82
ACTIVITIES	98
FOOTBALL	138
BASKETBALL	146
WRESTLING	154
ADVERTISEMENTS	162

ADMINISTRATION

FACULTY

The Bitterroot lists more than 50 activities which may be engaged in by Missoula County High School students. Surely here is something for everybody. It is our hope that each student will take some part in these activities which build the morale of our school and contribute to basic education and citizenship.

However, let us keep in mind that activity is not necessarily progress. Academic achievement is certainly our first goal. Students should then select carefully those activities within the scope of their time, talent, and interest, not with the idea of ceaseless activities but for continued growth, knowledge, satisfaction, and social development.

W. W. Wetzel

BOARD OF TRUSTEES

John Taylor, chairman

Audra Browman, secretary

Sharon Bross, stenographer

Robert Deschamps Jr.

Winston Wetzel, principal

Marshall Gray

William Kinney

Edwin Briggs

Robert Stansberry

SOUTH AVENUE ADMINISTRATION

Acting Vice Principal Douglas Davies, assumed his post in September when Mr. Hunt resigned his position. Previously chairman of the guidance department, he is pictured outside the South Avenue Building.

HIGGINS AVENUE ADMINISTRATION

Greeted by a larger enrollment of freshmen and sophomores than ever before, Vice-Principal Mark Jennings resumed leadership at the Higgins Avenue Building.

GUIDANCE

Has the solution been reached? Apparently so, if the expressions of guidance personnel, Mrs. Lundberg, Mr. Monahan, Mrs. Swanson, and Mr. Byrnes, are any indication.

SOUTH AVENUE ENGLISH

Mr. Barnell, department chairman, takes charge at the South Avenue English meeting. From left to right: Mrs. Vinocur, Mrs. Crump, Mr. Barnell, Mrs. Seibel, Mr. Stephens, Miss Brinton, Mr. Cusker, Mrs. Ryan, Miss Fink, and Mr. Johnston.

HIGGINS AVENUE ENGLISH

Discussing a humorous topic with the members of the Higgins Avenue English Department is Mr. Bewley, department chairman. Seated from left to right in the first row are: Mrs. Lewis, Miss Gladowski, Mrs. Hallford, and Mrs. Wilson. The middle row includes: Miss Cooprider, Mrs. Jones, Mrs. Raffety, Miss Howard, Mrs. Higham, and Mrs. Marshall while Mr. Bullock, Mr. Eggen, and Mr. Linn appear standing.

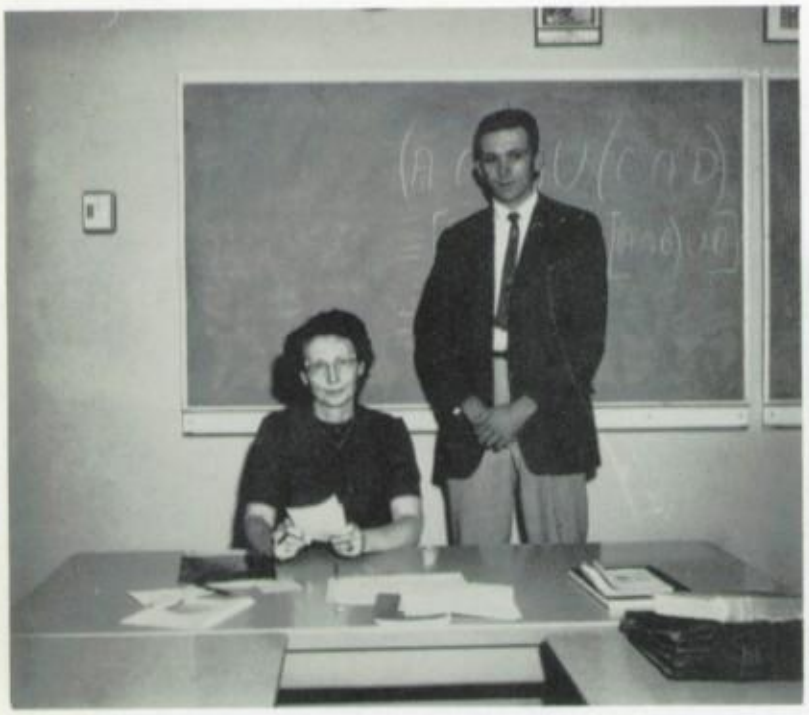

SOUTH AVENUE MATHEMATICS

Pictured at the left are Miss Speck and Mr. Bingham, who seem to be perfecting a new kind of mathematics.

HIGGINS AVENUE MATHEMATICS

The calculating minds of the Higgins Avenue math department gather for the formulation of a problem. From left to right, seated, are: Miss Van Duser, Mrs. Trickey, Mr. Zieg, chairman; Miss Nelson, and Mr. Trask, while standing are Mr. Baker, Mr. Tompkins, Mr. Rasmussen, Mr. Johnson, and Mr. Swan.

SCIENCE

Pictures of biological significance as well as various plants form the backdrop for a science department meeting. The back row from left to right includes: Mr. Vollmer, Mr. Peterson, Mr. Cusker, Mr. Wilson, Mr. Miller and Mr. Sparks. Seated are: Mr. Simonsen, Mr. Kern, Mr. McIntosh, Mr. Farmer, and Mr. Leischner.

INDUSTRIAL EDUCATION

Appearing from left to right at an industrial education department meeting held in the Higgins Avenue annex are: Mr. Entorf, Mr. Davis, Mr. Bohl, Mr. Simonsen, Mr. Sparks, Mr. Frojen, Mr. Brookie, and Mr. Ulmer, department chairman.

FOREIGN LANGUAGE

Materials from various nations set the scene for the foreign language department meeting. Pictured from left to right are: Mrs. Wilson, Mr. Low, Mrs. Brower, Mrs. Zucconi, Miss Culver, and Mrs. Glore with Miss Boileau, department chairman, standing.

Salve!
Virginia R. Glore

SOCIAL STUDIES

The Bitterroot photographer catches the social studies department members between business and refreshments at one of their evening meetings. Standing are: Mr. Kann, Mr. Thompson, Mr. Ambuehl, Mr. Rocheleau, Mr. Soroos, Mr. Byrnes, Mr. Buzzetti, and Mr. Worthen. Seated are: Miss Cooprider, Miss Brown, Mrs. Taylor, and Mrs. Hart.

BUSINESS EDUCATION

How do you operate this thing?
Mrs. Smith, chairman of the business education department, demonstrates the procedure to Mrs. Collins, Miss Stanisha, Mrs. Hightower, Mrs. Long, and Mr. Hostager.

HOME ECONOMICS

While Mrs. Hansen pours tea, Mrs. Drummond and Miss Robocker enjoy a momentary break from one of their monthly home ec department meetings.

ART

Mrs. Koski and Mr. Schenck discuss with Mr. Gogas the principles of three dimensional form at the art department meeting.

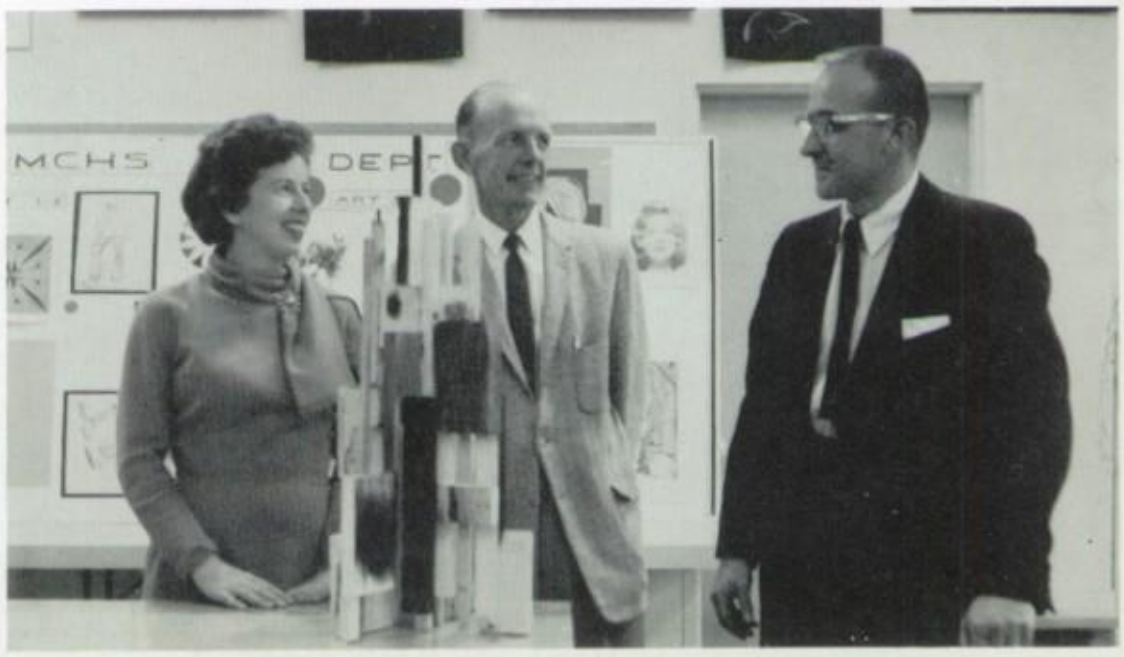

PHYSICAL EDUCATION

Coaches as well as physical education personnel pause in their round of daily activities for a Bitterroot picture. Standing from left to right are: Mr. Delaney, Mr. Thompson, Mr. Rocheleau, Mr. Ambuehl, and Mr. Trask. Seated are: Mr. Kann, Mrs. Faurot, Mr. Beck, and Mr. Soroos.

MUSIC

Capturing the interest of Mr. Dahlstrom, Mr. Tibbs, and Mr. Johnston; Mrs. Lewis cites a reference of musical importance.

LIBRARY

Mrs. Frette and Mrs. Johnson admire the works of artist Charles M. Russell during their department meeting in the South Avenue library.

Miss Bross,
Mr. Wetzel's
Secretary

Mr. Hayes and Mrs. Dawes,
Business Office

In performing useful clerical duties and other services, the office personnel of Missoula County High School help to make an organized system of office management.

Mrs. Jordan,
South Avenue Office

Mrs. Schultz and Mrs. Lawrence,
Higgins Avenue Office

CLASSES

Skip Carlson
president

SENIOR CLASS

Terry Lympus
vice-president

Penny Lennox
secretary

Darlene Monger
treasurer

SENIOR CLASS COUNCIL

OFFICERS

L. to R.: Penny Lennox, sec.; Skip Carlson, pres.; Terry Lympus, vice-pres.; Darlene Monger, treas.

MEMBERS

L. to R., back row: M. Moucha, M. Chumrau, T. Crawford, R. Hammen. Second row: K. Rand, B. Nisbet, J. Burns, C. Brown, D. Hauf, M. Evans, S. Stevenson, K. Tripp, L. Fallman, J. Schmidt.

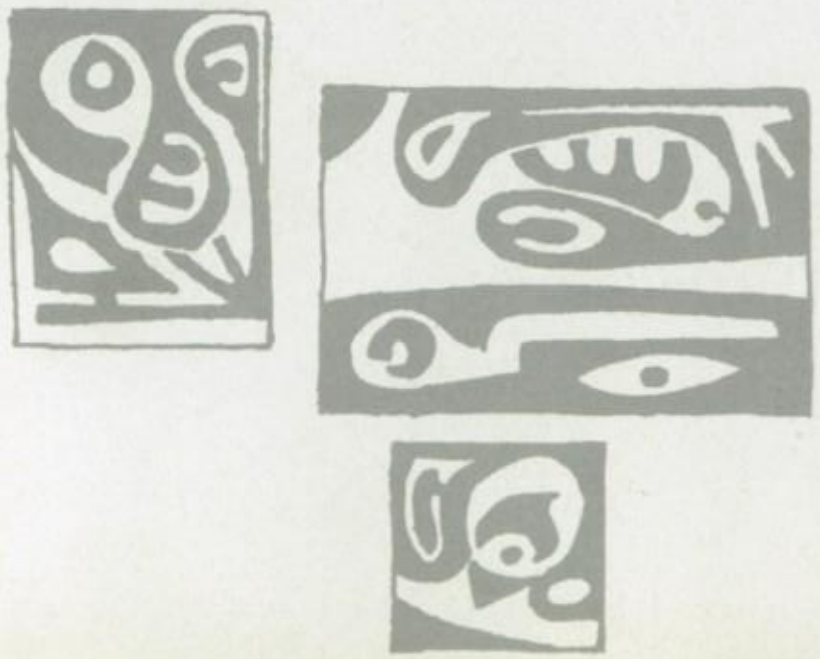

SENIOR CLASS ACTIVITIES

Because Senior Class Council planned to have a free senior banquet, they conducted many money-making projects throughout the school year.

The seniors sold hot dogs and coffee at the football games, made megaphones from root beer quarts to sell at games, and sold Christmas cards. They constructed the winning class float for Silver Spartan Day and sponsored the winning queen candidate.

Senior Class Council also selected graduation necessities and produced an outstanding class assembly.

JERRY JAMES ALDRICH—HR 225, HR President 3; Football 2; Track 2; Ski Club 1, 2, 3; PASF 1, 2; T & I Club 4.

SHERRIE COLLEEN ALKIRE—HR 230; Honor Roll 4; DECA 4.

JENNIE LEE ALLEN—HR 202; Class Secretary 3; HR Treasurer 1; Girls' Club Pres. 1; Pep Club 1, 3, 4; Jr. Class Council 3; GRA 2; Ski Club 4; Cheerleader 1, 4.

THOMAS ARTHUR ALSAKER—"Muff"—HR 228; T & I Club 4; Sec. 4; HR Vice-pres. 4; Ski Club 1, 2, 3, 4.

BILLIE GAYTHOR AMMERMAN—Bill—HR 228; Band 1, 2, 3, 4; Drum Major 4; Track 3, 4; Football 1.

PEGGY JO ANDERSON—"Plague"—HR 242; Honor Roll 4; Girls' Club Rep. 3; FHA 4.

JACK DEE ARCHIBALD—HR 230; T & I Club 4.

JACK L. ARMSTRONG—HR 225; Honor Roll 1; Homeroom Pres. 4; Track 1; Basketball 1, 2; Pep Club 1; DECA 4; Historian 4; Konah Staff 3, 4.

CHARLES DOUGLAS AVERY—Chuck—HR 206 Track 1, 3.

STEVEN PHILIP AYLSWORTH—Steve—HR 204; Honor Roll 1, 2, 3, 4; Wrestling 1; Chess Club 3; T & I Club 4.

NANCY CONLYN BADER—HR 242; Transferred from Phoenix, Arizona, 3; High Honor Roll 3, 4; Concert Choir 3; Debate 3, 4; Student Council Rep. 4; NFL 3, 4; French Club 3, 4.

TWILA ROSE BAIER—HR 206.

DIANE LILLIAN BAILEY—"Di"—HR 202; Transferred from Helena, Montana, 2; Honor Roll 4; Spartanaires 4; Trampoline Team 4; Pep Club 4; Orchesis 3, 4; Student Council 2; Twirler 3.

ROY EUGENE BAKER, JR.—Gene—HR 226; Honor Roll 1, 2, 3, 4; High Honor Roll 1; Science Club 1; Bitterroot Salesman 2, 3.

JON DOUGLAS BANKSON—"Banks"—HR 228; Kopee Editor 1, 2, 3, 4; HR Pres. 2, 3; Drama 2, 3, 4; Thesoians 3, 4; Track 1, 2; Honor Roll 1, 2, 3, 4.

CAROL ANNE BARTLETT—HR 208; Honor Roll 1, 3, 4; Class Secretary 2; Cantata 3, 4; Pep Club 3, 4; Cheerleader 1, 3, 4; Konah Staff 3, 4.

BLASIUS JOHN BAUER—"Blas"—HR 205; Basketball 2, 3, 4; Track 4; "M" Club 3, 4; Intramural Basketball 1; Bitterroot Salesman 2, 3, 4.

HARRY EARL BEAN—"Beans"—HR 228, Football 1, 2, 3, 4; Track 1, 3, 4; Wrestling 1, 2, 3, 4; Intramural Basketball 1, 3; "M" Club 3, 4; Ski Club 1, 2, 3; Kopee Salesman 1, 3.

KEITH VERNON BEATTIE—HR 205; Transferred from Hamilton, Montana, 3; Honor Roll 3, 4; Panology Club 3; PASF 4.

KENNETH LOREN BEATTIE—Ken—HR 226; Transferred from Hamilton, Montana, 3; Honor Roll 3, 4; Panology Club 3; PASF 4.

BONNIE RAE BECKMAN—"Becky"—HR 206; Transferred from Helena, Montana, 3; Concert Choir 3, 4; Spartanettes 3, 4; FTA 4.

LESTER R. BENEFIEL—"Reverend"—HR 207; Concert Choir 4; Drama 3, 4; CYF 3, 4; Pres. 3; Sec 4; JRC Rep. 4; Tennis Club 3; Thespians 4; Track 2, 3; Intramural Basketball 1, 2, 3.

NANCY ANN BENSON—HR 207; Honor Roll 1, 2, 3, 4; HR Vice-pres. 2; Usherettes 2, 3, 4; Chairman 3, 4; Class Council Rep. 1; PASF 3, 4.

THELMA ELAINE BENSON—"Bense"—HR 241; Honor Roll 3; HR Sec. 2; Canata 1, 2, 3; Concert Choir 3; Pep Club 1, 3, 4; Ski Club 1, 2, 3, 4; Girls' Club Contact Rep. 1; Girls' State Delegate 3.

ROBERT THOMAS BICKERTON — "Bink" — HR 228; Transferred from North Bend, Oregon, 3; Band 3, 4.

JOANNE BJORKLAND—"Ruby" — HR 241; JRC 1; Twirling 2, 3, 4; DECA 4.

MARILYN EVE BLASKOVICH—HR 142; JRC Rep. 2; Tumbling 2; Bitterroot Salesman 1.

MARY MARTHA BLASTIC—"Chappy"—HR 208; Transferred from Bellevue, Washington, 3; Honor Roll 3, 4; S. C. Rep. 4.

PAUL B. BLOMGREN JR.—"Professor"—HR 205; Konah Staff 4.

CHERYL KAYE BOYD—HR 204; Transferred from Pullman, Washington, 4; Ski Club 4.

JAMES EDWARD BRAACH— Jim —HR 141; Class Council Rep. 1, 2; T & I Club, Vice-Pres.; Band 1, 2, 3, Vice-Pres. 3; Intramural Basketball 3, 4.

SUNNIE RAE YVONNE BRAMSEN— Sunnie — HR 207; Re-entered from Glendale, Arizona, 4; Honor Roll 2; FTA 4.

PEGGY BREWER—HR 228; Honor Roll 1, 3, 4; Pep Club 1; Trampoline Team 4; Class Council Rep 3.

MAXINE KAY BRILLHART—HR 141; DECA 4.

TINA MARIE BROOKER—HR 142.

CHERYL ANN BROWN—"Charlie"—HR 242; Honor Roll 3, 4; Student Council Rep. 3; Class Council Rep. 4; Ski Club 1, 2; GRA 1, 2; Bitterroot Staff 4.

CONNIE KAY BROWN—HR 207; GRA 2, 4.

JAMES ALLEN BROWN—"Jim"—HR 202; Re-entered from Englewood, Colorado 4; HR Sec. 1; Vice-Pres. 4; Ski Team 4.

BETTY JO BRYAN—"Jo"—HR 207; Girls' Club Contact Rep. 2; Junior Red Cross Rep. 3; FHA 3; FTA 4.

MARGARET I. BUE—HR 226; Honor Roll 1, 2, 3, 4; Class Council 1, 3, 4, Treas. 1; Pep Club 1, 3, 4, Sec. 4; HR Vice-pres. 1, 2; Cantata 1; DECA 4; Konah Staff 3; Girls' State Alternate 3.

BARRY EDMOND BURKE—HR 207; Wrestling 1, 2, 3; T & I Club 4.

SUSAN LYNN BURNHAM—HR 226; Transferred from Spokane, Washington 4.

JUDITH MARIE BURNS—"Judy"—HR 251; HR Sec. 2; Drama 1, 2; Class Council 1, 2, 4; GRA 2.

BILL ROSS CARDON—HR 241; HR Pres. 1; HR Vice-Pres. 3; Student Council 4; Class Council 2, 3; Pep Club 1, 4; Ski Club 1, 2, 3, 4; Ski Team 2, 3, 4.

NORMAN OLE CARLSON—"Skip"—HR 206; Honor Roll 1, 2, 3, 4; High Honor Roll 1; Class Council 1, 4, Pres. 4; Key Club 4; National Honor Society 3, 4; Intramural Basketball 1, 2, 3; Bitterroot Salesman 2.

MARCELLA JEAN CASTONGUAY—Marcy—HR 142; Honor Roll 1, 4; DECA 4; Sec. 4; Art Club 3, 4; Sec. 3, 4.

MICHAEL P. CATLIN—"Cat"—HR 142; HR Vice-pres. 1; Ski Club 4; Football 1, 2; Wrestling 2, 3, 4; Track 1, 2, 3, 4; "M" Club 3, 4.

ALLEN J. CHAFFEY—Al—HR 206; Wrestling 1, 2, 3.

BEV A. CHAFFIN—"Chev J"—HR 204; FHA 1, 2; Art Club 1, 2; GAA 1, 2.

BRUCE LESTER CHRISTENSEN—"Lucky"—HR 141; HR Pres. 1; Basketball 1; Intramural Basketball 1, 2, 3, 4.

MICHAEL THOMAS CHUMRAU—"Chum"—HR 205; Honor Roll 1, 2, 4; HR Pres. 1; Key Club 1, 2, 3, 4; Board 2, 3, 4; Divisional Lt. Governor 4; Student Council Rep. 1, 2, 3; Pep Club 4; Football 4;Wrestling 3; Golf Team 1, 2, 3, 4.

MARJORIE MAY CLARK—Margie—HR 226; Honor Roll 1, 2, 3, 4; Drama 1, 2, 3; Spartanaires 4; Historian 4; Concert Choir 3, 4; FTA 3, 4; Historian 4; Tri M 4; Orchesis 3, 4; French Club 2; Bitterroot Staff 3.

THOMAS ROGER CLARK, JR.—Tom—HR 208; Honor Roll 1, 2, 4; Cantata Soloist 3, 4; Concert Choir 3, 4; Drama 1, 2, 3, 4; CYF 4; All Northwest Choir 3.

EUGENE HERMAN CLAWSON—Gene—HR 251; Honor Roll 1, 2, 4; Wrestling 1; Track 1, 2, 3, 4.

SHARON LYNN CLOKE—Lynn—HR 141; Honor Roll 1, 3, 4; HR Pres. 4; HR Vice-Pres. 3; PASF 1, 2,; Girls' Club Contact Rep. 2; Twirling 2, 3, 4; Co-captain 4; Kopee Salesman 3.

MARY CATHERINE CLOSE—Cathy—HR 251; HR Vice-pres. 3; Girls ' Club Contact Rep. 2; Twirling 3, 4; Kopee Salesman 1.

DIANA JO COLE—"Mooch"—HR 207; Honor Roll 1, 3, 4; High Honor Roll 1; Class Council 1, 2; PASF 1; Twirling 2, 3, 4; Co-Captain 4.

JOHN RICHARD COLLINS—Rick—HR 204; JRC Rep. 3; Ski Club 4; Wrestling 3; Track 3; Intramural Basketball 1, 2; Ski Team 4.

KAREN B. CONNICK—HR 206; Honor Roll 4; HR Sec. 1, 2; Drama 1, 3; Pep Club 1; Ski Club 2, 3, 4; Secretary 3; Concert Choir 3, 4; Girls' Club Contact Rep. 3

JAMES OSBORN COOPER—"Coop"—HR 204; HR Sec. 3; HR Vice-pres. 2; Pep Club 1; Wrestilng 2, 3; Track 2, 3; Intramural Basketball 1, 2, 3, 4.

LARRY VERN CORNELISON—"Corney"—HR 251; Honor Roll 1, 3, 4; Student Association Treas. 4; HR Pres. 1, 2.; Football 1, 2, 3, 4; Track 1, 2; Wrestling 1, 2, 3; Student Council Rep. 1, 3; Pep Club 1, 4; "M" Club 3, 4; Cheerleader 4.

ROBERT RAY CORNELIUS—"Corny"—HR 226; T & I Club 4; Track 1, 2,; Football 1, 2; Basketball 1; "M" Club 1, 2, 3, 4; Intramural Basketball 2, 3.

BEVERLY MAY COUGHREN—"Bivie"—HR 251; Honor Roll 4; FHA 1, 2, 3; Sec. 2; Rptr. 3; Drama 2, 3, 4; Spartanettes 3, 4; Thespians 3, 4; PASF 2, 3; KONA 3, 4.

NEAL DOUGLAS COWAN—HR 142; FFA 4; Track 2; Intramural Basketball 3.

MARI RUTH CRAWFORD—HR 230; Transferred from Sacred Heart Academy, Missoula, 3.

PAUL THOMAS CRAWFORD—Tom—HR 205; Transferred from Oklahoma City, Oklahoma, 3; Honor Roll 3, 4; Ski Club 3, 4; Pres. 4; Band 3; Class Council 4.

GARY DAVID CRERAR—"Garth"—HR 205; Class Council 1, 2; Ski Club 1, 2, 3; Football 1, 2, 3, 4; "M" Club 4; Ski Team 3, 4.

SHARON ARLENE CUNLIFFE—"Shay"—HR 142; Junior Red Cross Rep. 3; FHA 2, 3; DECA 4; Girls' Club Contact Rep. 2.

ADA JEAN CURRAN—HR 209; Re-entered 4; Class Treas. 3; HR Sec. 2, 3; Cheerleader 1; Band 1, 2; Pep Club 1.

AMY CAROLYN CUSTER—HR 141; Honor Roll 1, 2, 3, 4; High Honor Roll 3; FHA 1, 2, 3, 4; District Sec. 4; Student Council Rep. 1, 2, 4; NFL 4; Girls' State Delegate 3; Key Club Leadership Banquet 1, 2; Pep Club 4.

DENNIS HOWARD DANIELS—Denny—HR 141.

MICKEY DANIELS—HR 228.

MARY ELLEN DASENBROCK—HR 204; Honor Roll 1, 2, 3, 4; Band 1, 2, 3, 4; Band Council 4; Tri-M 3, 4; French Club 3.

JUDY LEE DAVIS—HR 228; Transferred from Helena, Montana, 2; Honor Roll 3, 4; Ski Club 2, 3.

THOMAS F. DAVIS—" Big T"—HR 207; Junior Red Cross Rep. 3, 4; T & I Club 3, 4; Basketball 1, 2, 3, 4; Track 1, 2; Football 1; "M" Club 3, 4.

JACK LEE DEEDS—"Deedsy"—HR 204; Honor Roll 1; HR Vice-pres. 2; Track 1; Intramural Basketball 1.

LOUIS HOYT DEMERS—"La Fleur"—HR 206; Honor Roll 1, 2, 3, 4; High Honor Roll 1, 3; Key Club 2, 3, 4; "M" Club 2, 3, 4; Pres. 4; Class Council Rep. 3; Boys' State Delegate 3; National Honor Society 3, 4; Football 1, 2, 3; Track 1, 2, 3; Basketball 1, 2, 3, 4; All-state 3, 4; Outstanding Player of the Year 4.

MICHAEL LOUIS DESCHAMPS—Mickey—HR 251; Football 1, 2, 3; Wrestling 1, 2, 3; Track 1, 2, 3; Intramural Basketball 1, 2.

ROBERT LOUIS DESCHAMPS III—"Dusty"—HR 204; Honor Roll 3, 4; Bitterroot Staff 4; Ski Club 2, 3, 4; Science Club 1; Art Club 3; Kopee Salesman 2; Bitterroot Salesman 3, 4.

KYLA RAE DEWIT—HR 225; Pep Club 4; Orchesis 4; Bitterroot Salesman 3; Kopee Salesman 1.

RUTH ANN DICKMAN—"Dicker"—HR 241; Honor Roll 1, 2, 3, 4; HR Treas. 2; Class Council Rep. 3; Student Council Rep. 4; Konah Staff 3, 4; Concert Choir 3; Cantata 4; FTA 3, 4; Quill and Scroll 3, 4.

DONALD ALLEN DODGE—Don—HR 242; Chess Club 2, 3, 4.

MARY LU DODGE—HR 208; HR Treas. 2; JRC Rep. 1; Concert Choir 3, 4; Drama 3, 4; FTA 3, 4; Pep Club 1; Bitterroot Salesman 3.

JOHN HOWARD DOYLE—"Doyler"—HR 251; Track 3, 4; Wrestling 3; Ski Club 2, 3.

CAROL LEE DUNN—"Sunshine"—HR 141; Honor Roll 1, 2, 4; Girls' Club Contact Rep. 2, 4.

MIKE JOE DURHAM—HR 230; HR President 3; HR Vice-pres. 1, 2; Pep Club 1; Key Club 3, 4; "M" Club 3, 4; Football 1, 2, 3, 4; Basketball 1.

BARBARA ANN DURRANT—Barb—HR 208; Honor Roll 1, 2, 3, 4; Girls' Club Contact Rep. 4; PASF 4.

SALLY LOUISE DURRANT—"Li'l Sal"—HR 207; Orchesis 3, 4; Hist. 4; Tumbling 2, 3.

MARGY L. DYE—HR 242; Transferred from Salmon, Idaho, 4; Concert Choir 4.

DAN JIM EKSTROM—HR 205; HR Vice-pres. 4; T & I Club 4; Football 1, 2, 3, 4; Track 1, 2, 4; Basketball 1; "M" Club 4.

GERALD CARL EGGEN—Gerry—HR 225; Drama 3; Class Council 1; KONA 2, 3; Intramural Basketball 4.

JAMES DAVID ELLEN—Dave—HR 202; Honor Roll 3, 4; Ulskasti Staff 1.

M. DIANE ELLINGHOUSE—HR 141; Honor Roll 4; HR Sec. 3; Pep Club 1; JRC Rep. 2; Ski Club 3.

SHARON LOUISE ELLIOT—"Dobie"—HR 230; Transferred from Kalispell, Montana, 4.

GARY KELLUM EMBLEN—"Stretch"—HR 230; Transferred from Mussorie, India 2; Ski Club 3, 4; Intramural Basketball 2, 3, 4; Bitterroot Salesman 3.

SHARON DIANE EMERY—HR 242; Honor Roll 3, 4; Thespians 3, 4; Sec. 4; FTA 3; NFL 3, 4; PASF 1, 2; Girls' Club Contact Rep. 4.

GLORIA JEAN ERICKSON—HR 226; Band 1, 2, 3; GRA 2; FHA 1; Girls' Club Contact Rep. 1, 3.

MARGO CATHERINE EVANS—"Marge"—HR 242; Honor Roll 2, 3, 4; Konah Staff 3, 4; Co-editor 4; Thespians 4; Pep Club 1, 3, 4; Quill & Scroll 4; Orchesis 3, 4; Student Council Rep. 2; Class Council 3; Cantata 3, 4.

JAMES WESLEY FAIRBANKS—Jim—HR 142; Honor Roll 1; Class Council 1; Art Club 3; DECA 4; Intramural Basketball 1, 2, 3; Bitterroot Salesman 2, 3; Kopee Salesman 1, 2.

STEPHEN MICHAEL FALACY—Steve—HR 141; Honor Roll 3; Track 1; Intramural Basketball 2, 3.

LINDA JOAN FALLMAN—Lindy—HR 241; Honor Rall 1, 2, 3, 4; HR Sec. 1; HR Vice-pres. 2; HR Treas. 3, 4; Concert Choir 4; Band 1, 2, 3; Class Council Rep. 4; FHA 2, 3; Pep Club 4.

COLLEEN LENORE FARROW—HR 228.

MARGARET ESTHER FINLEY—Peggy—HR 241; Tri-M 3, 4; GRA 1, 2; Concert Choir 4; Cantata 3, 4; Spartanaires 4; Spartanettes 3.

TANYA MARJORY FISHER—HR 226; Student Council 1, 3; Sec. 1; HR Pres. 2; Pep Club 4; Ski Club 2.

CAROLYN GAIL FITE—HR 242; Transferred from Charlo, Montana 3.

SUSAN CAROL FOSTER—HR 205; Honor Roll 1, 2, 3, 4; High Honor Roll 2, 3, 4; SA Sec. 4; PASF 1, 2, 3; Treas. 3; HR Sec. 2; National Honor Society 3, 4; Pep Club 1, 3, 4; Orchesis 3, 4; Key Club Leadership Banquet 2, 4.

WILLIAM KENNETH FOUST—**"Willie"**—HR 208; Chess Club 2; Wrestling 1.

CAROL LYNN FOX—**"Foxie"**—HR 207; Honor Roll 1, 2, 3, 4; HR Sec. 2, 4; Girls' Club Contact Rep. 1; PASF 2, 3; FTA 3.

KAREN ANN FRAELICH—HR 225; Cantata 3; Drama 3; Kopee Salesman 2, 3.

DONNA MARIE FRANCISCO—**"Cisco"**—HR 242; Transferred from Spokane, Washington, 4.

GRACE MARIE FRANZEN—**"Tike"**—HR 242.

BONNIE JEAN FREUDENREICH—**"Bon"**—HR 206; CYF 3; FHA 3, 4; Saddle Club 2, 3.

JOE IRVIN FRISBIE—**"Buzz"**—HR 141; Ski Club 1, 2, 3; T & I Club 4; Football 1; Wrestling 1, 2; Track 1, 2; Intramural Basketball 2, 3, 4.

CHESTER DUANE FROJEN—HR 207; Honor Roll 1, 2, 3, 4; HR Vice-pres. 4; Student Council Rep. 2; PASF 2, 3, 4; Vice-pres. 3; Thespians 2, 3, 4; Treas. 3, 4; Cantata 2; Konah Staff 3; National Honor Society 3, 4.

CHARLES STANLEY GADACH—**Chuck**—HR 206; KONA 3, 4; Chess Club 2; Track 1.

DENNIS ROGER GALLAND—**Denny**—HR 225; T & I Club 4.

SHARON DARLENE GALLAND—HR 204; Student Council Rep. 4; DECA 4.

REX HUBERT GIBBS—**"Skip"**—HR 226; HR Treas. 3, 4; Football 1; Wrestling 1, 2, 3; Track 2, 4; Intramural Basketball 4; Bitterroot Salesman 1.

RICHARD STANLEY GIBFORD—**"Sam Gibly"**—HR 142; HR Vice-pres. 4; JRC Rep. 4; Wrestling 1, 2; Intramural Basketball 1, 2.

CATHERINE ANTONIA GILBERT—HR 228; HR Sec. 1; Spanish Club 1, 2.

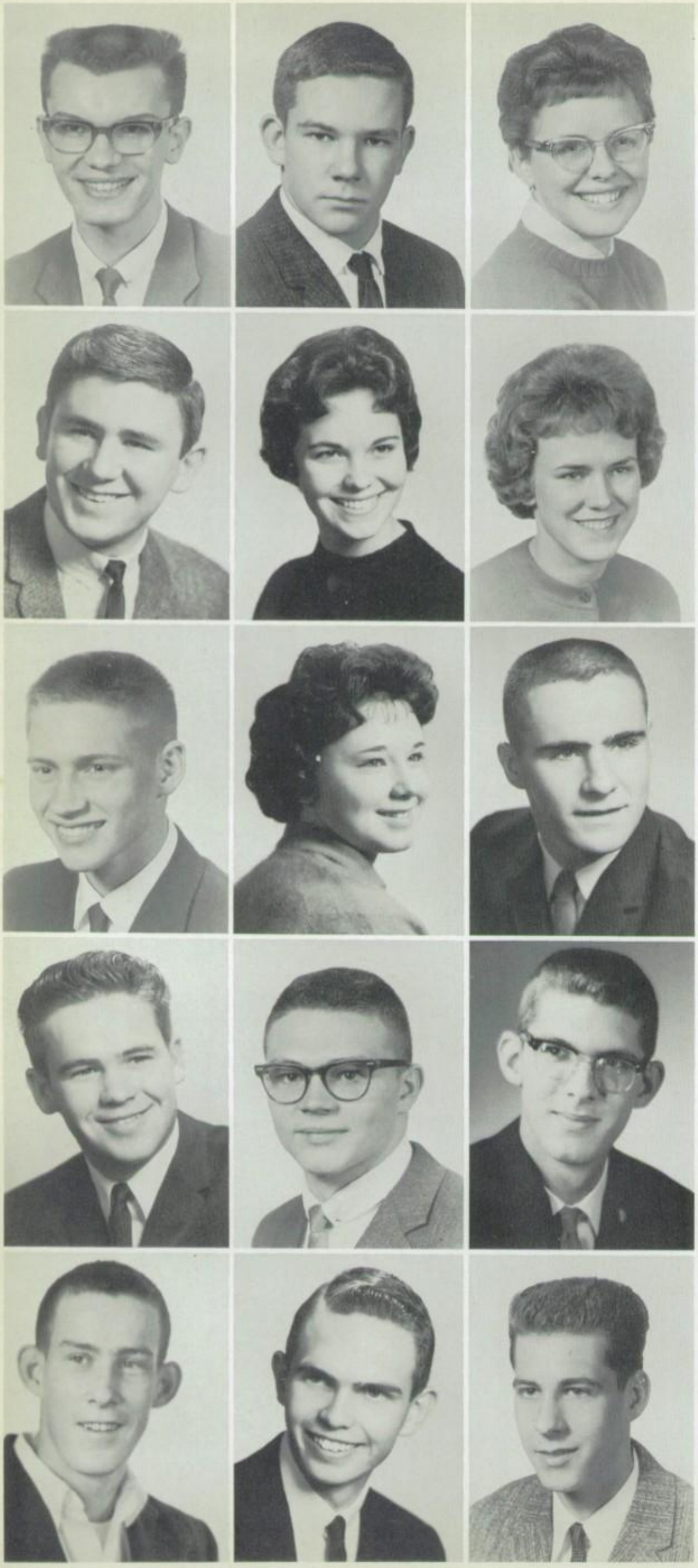

JAMES LYLE GILDER—Jim—HR 204

MARK THOMAS GILROY—"Marco"—HR 141; HR Treas. 4; Wrestling 1, 2, 3; Football 1, 2; Track 1, 2; Intramural Basketball 1, 2, 3, 4; Bitterroot Salesman 4.

BETTY LOU GLANTZ—"Tiger"—HR 251; DECA 4; Vice-pres. 4; GRA 1, 2, 3, 4; CYF 2, 3, 4.

DONALD D. GNOSE—"Rock"—HR 206; DECA 4; Pres. 4; HR Vice-pres. 1, 2; Football 1, 2, 3; Basketball 1; Track 1, 2.

RITA PAULETTE GORE—"Rit"—HR 241; Honor Roll 3, 4; HR Treas. 1; JRC Rep. 2, 3.

CHERYL JUNE GRAVELLE—HR 226; Honor Roll 3; HR Sec. 1, 2, 3; Girls' Club Vice-pres. 1; Class Council 1; Student Council Rep. 4; Quill and Scroll 4; Bitterroot Staff 4.

JERRY NORMAN GRAY—"Hillbilly"—HR 207; HR Pres. 2; Ski Club 2, 4; Wrestling 2, 3.

BARBARA JEAN GRAYBEAL—"B. J."—HR 208; DECA 4.

DENNIS RONALD GREGORY—"Greg"—HR 226; Honor Roll 4; Drama 4; Band 1, 2, 3; T & I Club 4; Ski Club 4; Wrestling 1; Track 1, 2, 3; Intramural Basketball 1, 2, 3, 4.

JEROME THOMAS GREGORY—Greg—HR 242; Transferred from Deer Lodge, Montana 4.

JOHN MARVIN GRIFFING—HR 207; High Honor Roll 1, 2, 3, 4; Class Council 1, 3; Pres. 1; Treas. 3; S. A. Vice-pres. 4; Key Club 2, 3, 4; Vice-pres. 3; Board 4; HR Pres. 3; Football 1, 2, 3, 4; Basketball 1; Manager 2, 3, 4; "M" Club 3, 4; Board 3, 4; Boys' State Delegate 3; State Auditor 3.

WILLIAM JOHN GRIFFITHS—Bill—HR 242; Transferred from Stillwater, Oklahoma, 3; Honor Roll 3, 4; National Honor Society 3, 4; Ski Club 4.

MERLE CHARLES GROSS—HR 208; Intramural Basketball 1, 4.

JON WILLIAM HAINES—Bill—HR 142; Honor Roll 1, 3, 4; Student Council Rep 1, 3, 4; Vice-pres. 1; Key Club 2, 3, 4; Sec. 3; Pres. 4; Orchestra 1, 2, 3, 4; All-state 2, 3; All-northwest 3; Tri M 2, 3,4; Pep Club 3, 4; AFS Finalist 3.

LIONEL DARYL HALL—HR 228; Ski Club 4; Hamsters Inc. 3.

RICHARD FREDERICK HAMMEN—"Hoot Mon"—HR 202; Honor Roll 1, 2, 3, 4; HR Pres. 1, 2; Student Council Rep. 3; Class Council Rep. 4; Drama 3, 4; Track 1, 2, 3, 4; Football 2; Intramural Basketball 1, 2, 3; Bitterroot Salesman 1.

JOSEPH JAMES HAMPSON—Joe—HR 206; Honor Roll 4; Soph. Class Vice-pres. 2; Thespians 2, 3, 4; Vice-pres. 3; Pres. 4; NFL 3. 4; Vice-pres. 4; JRC Pres. 4; KONA 2, 4; Sec-Treas. 3; Program Dir. 4; Band 1, 2, 3, 4; Debate Team 3, 4.

DAVID WILLIAM HANGAS—"Hangi"—HR 208; Honor Roll 1, 2; HR Treas. 1, 3; Ski Club 1, 2, 3, 4; Ski Team 1, 2, 3; Football 1, 2, 3, 4; All-state 3, 4; Track 1, 2, 3, 4; Wrestling 1, 2, 3; Intramural Basketball 1, 2, 3; "M" Club 3, 4.

STEVEN LEE HANKEL—Steve—HR 141; Honor Roll 1, 2, 3, 4; High Honor Roll 3; Class Council Rep. 2, 3, 4; PASF 3; Intramural Basketball 3, 4; Kopee Salesman 2.

ARTHUR LLOYD HANSEN—HR 202; KONA 2, 3, 4; Hamsters 3, 4; Wrestling 1.

KAREN MYRICK HANSEN—Myrick—HR 206; Honor Roll 1, 2, 3, 4; HR Sec. 1; Cantata 2, 3, 4; Girls' Club Treas. 1; Ski Club 2, 3; FTA 3, 4; French Club 4.

NANCY ANN HANSEN—Nance—HR 207; Honor Roll 1, 3, 4; Girls' Club Contact Rep. 4; PASF 3, 4; JRC Rep. 2; GRA 1, 2; FTA 3, 4; Treas. 4.

SYLVIA LOUISE HANSON—HR 228; CYF 2, 3, 4; Vice-pres. 3; Pres. 4; JRC Rep. 4.

DANIEL AARON HARPER—Dan—HR 141; Transferred from Urbana, Illinois, 2; Honor Roll 2, 3, 4; High Honor Roll 3; Student Council Rep. 3; KONA 3.

EDWARD LEON HARRIS—HR 206; Transferred from Fresno, California, 2; CYF 4.

MILTON GEORGE HARRIS—Milt—HR 207; All-state Choir 3; Cantata 4; Basketball 1, 2, 3; Track 2, 3.

ROBERT PATRICK HARRISON—"Trish"—HR 241; Honor Roll 2, 3, 4; HR Sec. 3, 4; Cantata 2, 3, 4.

DOUG SPENCER HART—"Speed"—HR 208; T & I Club 4; Wrestling 1, 2, 3; Track 1, 2.

CAROLINE MARIA HARVEY—"Harv"—HR 205; GRA 1, 2, 3; PASF 1, 2, 3; DECA 4.

JOHN H. HAUCK—HR 204.

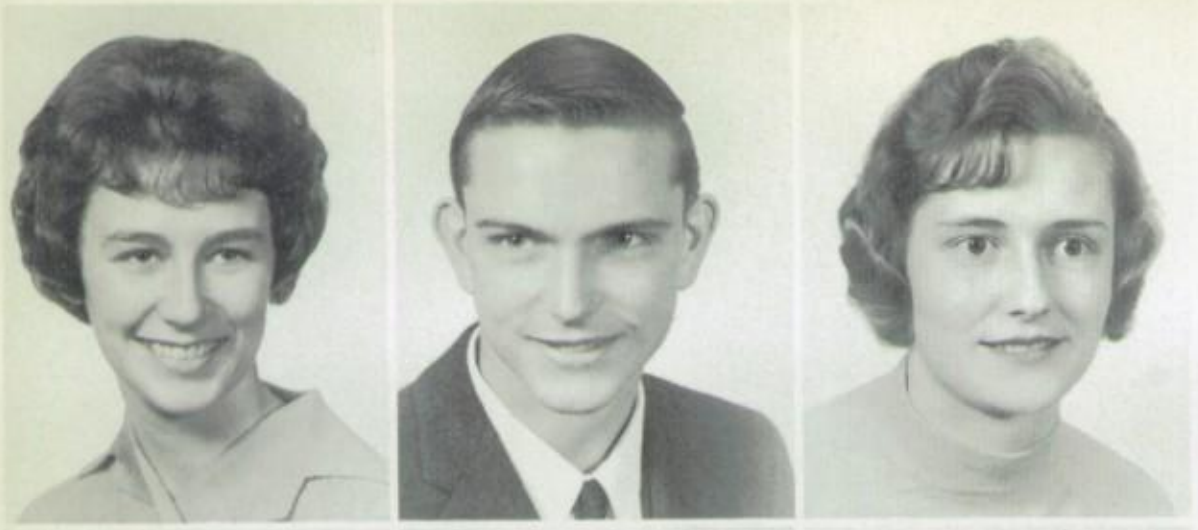

DIXIE LEE HAUF—"Dix"—HR 142; Honor Roll 1, 2, 3, 4; High Honor Roll 1, 2, 3; Class Treas. 2; Student Council 1, 4; Konah Staff 4; Co-editor 4; Pep Club 3, 4; Orchesis 3, 4; Vice-pres. 4; AFS Finalist 3; National Honor Society 3, 4; Key Club Leadership Banquet 2.

FRANK MACE HEAD—HR 225; HR Vice-pres. 1; Ski Club 2, 3, 4; Ski Team 3, 4; Kopee Salesman 3.

JUDITH TRACINE HEDRICK—"Tracy"—HR 225; Re-entered from Sacred Heart Academy 4; Bitterroot Salesman 2.

ERIC WARREN HEFTY—Ric—HR 204; Honor Roll 1, 2, 3, 4; HR Pres. 3; Student Council 1, 4; Ski Club 1, 2, 3, 4; Pres. 3; Ski Team 3, 4; Pep Club 4; Track 3, 4.

NANCY LEE HENDRICKS—HR 204; Honor Roll 1, 3, 4; HR Pres. 2; HR Vice-pres. 1; HR Sec. 4; Orchesis 3, 4; Trampoline Team 4; Pep Club 1; French Club 2, 3; Concert Choir 3, 4.

SUSAN JOYCE HERBERT—Sue—HR 206; Honor Roll 1, 2, 3, 4; High Honor Roll 2, 3; Spartanaires 4; Drama 1, 3; Girls' Club Executive Board 4; National Honor Society 3, 4; Thespians 3, 4; Tri M 3, 4; Sec. 4; French Club 2, 3, 4; Vice-pres. 3.

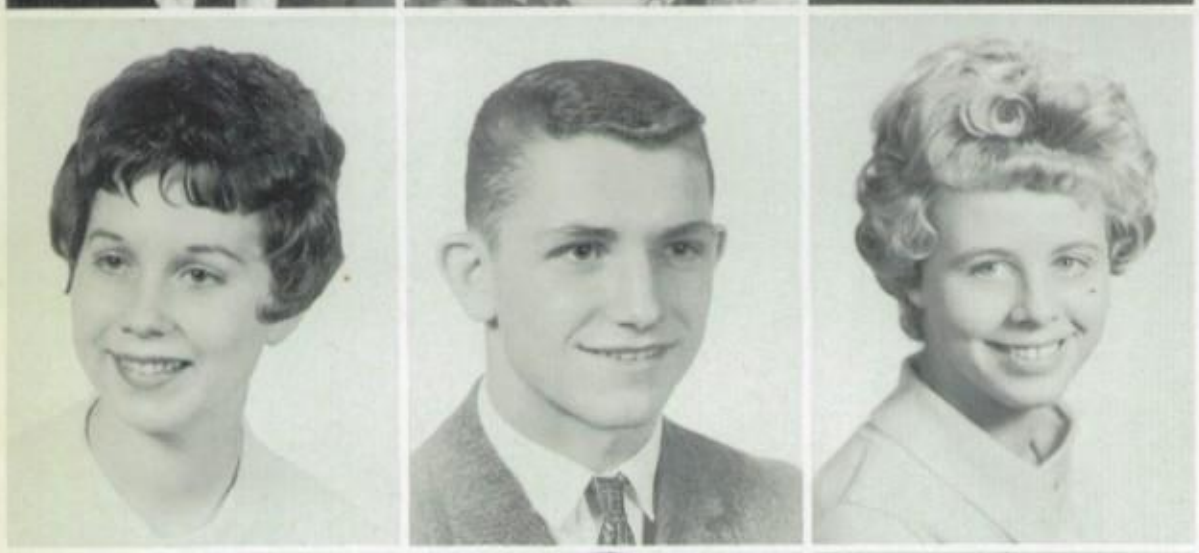

BERNA JEAN HERBIG—Jeanne—HR 208; Honor Roll 4; Girls' Club Contact Rep. 3; Class Council Rep. 1; French Club 4; Concert Choir 3, 4.

ROBERT JOHN HERTLER—Bob—HR 202; HR Pres. 3, 4; Pep Club 4; "M" Club 4; Spanish Club 3; Intramural Basketball 4; Wrestling 1, 2, 3, 4.

BONNIE MARIE HIATT—HR 202; Twirling 2, 3, 4; Flag Squad Captain 4.

ROGER EVAN HILL—"Root"—HR 226; Pep Club 1, 3, 4; Vice-pres. 4; Tri M 2, 3, 4; Pres. 4; Band 1, 2, 3, 4; Class Council 2; Intramural Basketball Championship Team 1.

STEPHEN RICHARD HILL—Steve—HR 242; Wrestling 1, 2, 4.

NILA LEE HIRNING—HR 204; Honor Roll 1, 2, 3, 4; Girls' Club Contact Rep. 3; Chess Club 3.

DONALD DEVERN HOCHHALTER—Don—HR 228; Band 1, 2, 3, 4; KONA 2, 3, 4; Concert Choir 4.

LILLIAN ALICE HOCHHALTER—Lil—HR 142; HR Sec. 1; GRA 2, 3.

MARY MARIE HOEFLER—HR 141; Honor Roll 1, 3; Girls' Club Contact Rep. 3; GRA 3; Pep Club 1; Trampoline 2, 3; Bitterroot Salesman 1.

HELEN LEE HOLCOMB—"M.C." Lee—HR 228; Honor Roll 1, 2, 3, 4; HR Sec. 1, 3; Cantata 2, 3, 4; French Club 4; FTA 3, 4; Bitterroot Staff 3, 4; Editor 4; GRA 2; Quill and Scroll 4.

LAURI LAVERNE HOMME—"Lolly"—HR 207; PASF 4.

JOHN TERREL HOVEN—HR 251; High Honor Roll 1; Science Club 4; Pres. 4; Band 2, 3, 4; National Honor Society 3, 4; All-state Orchestra 3; All-state Chorus 3; Spartanaires 4; Tri-M 3, 4; Drama 3.

RODERIC BRUCE HULLA—Rod—HR 208; Honor Roll 1, 2, 3, 4; High Honor Roll 1, 3; HR Pres. 2, 3; Pep Club 3, 4; Board 4; Key Club 3, 4; Treas. 4; Boys' State Delegate 3; National Honor Society 3, 4; Pres 4.

MURRAY EDWARD HUTCHINGS—"H. S. Harry"—HR 206; T & I Club 4; Pres. 4; Football 1; Basketball 1; Track 1.

HAROLD LEE INMAN—"Pete"—HR 207; Student Council Rep. 4; Wrestling 1, 2; Track 1, 2.

A. RANDY JACOBS—"Bugs" HR 251; Honor Roll 1, 2; HR Vice-pres. 4; Intramural Basketball 1, 2, 3, 4; Tennis Team 1, 2, 3, 4; JRC 2; PASF 2; Treas. 2; Tennis Club 1, 2, 3, 4; Vice-Pres. 3; Pres. 4; Interscholastic Tennis Champion 1, 2; Konah Staff 4.

NEIL JENSEN—HR 241.

DONALD ARTHUR JETTE—HR 226.

LARRY R. JOHANSON—"Lar"—HR 228; Band 1, 2, 3, 4; Pep Club 3, 4; PASF 2; Vice-Pres. 2; KONA 3, 4; Boys' State 3.

BRIAN GEORGE JOHNSON—"Johns"—HR 205; Honor Roll 1, 2, 3; HR Pres. 4; Key Club 2, 3, 4; Football 1, 2, 3, 4; Basketball 1, 2, 3, 4; Track 1, 2, 3, 4; "M" Club 3, 4.

DAVID HENRY JOHNSON—HR 242; Transferred from Falls Church, Virginia, 2; Track 2; Ski Club 2, 3, 4; Ski Team 3, 4.

DIANE LOUISE JOHNSON—HR 204; Drama 3; FHA 2; FTA 4.

JOHN HARVEY JOHNSON—"Greasey"—HR 206; HR Pres. 1; Pep Club 1; Wrestling 1, 2, 3; Track 3; Football 4; Basketball 4; Bitterroot Salesman 4; Kopee Salesman 1.

JUDITH JO ANN JOHNSON—Judi—HR 226; Transferred from Kalispell, Montana, 4; HR Sec. 4; PASF 4; Konah Staff 4.

LINDA JEANNE JOHNSON—HR 230; JRC Rep. 2; Girls' Club Contact Rep 2, 3; DECA 4; Tumbling Team 1, 2; Kopee Salesman 2.

PEGGY ANN JOHNSON—Peg—HR 242; FHA 2, 3, 4; GRA 1, 2, 3; CYF 2, 3.

RICHARD LEROY JOHNSON—Dick—HR 208; T & I Club 4.

GARY GENE JONES—HR 142; Honor Roll 1, 2; HR Treas. 4; FFA 3; Wrestling 3; Intramural Basketball 2, 3, 4.

MARY ANN JONES—HR 207; Honor Roll 1, 2, 3, 4; Girls' Club Exec. Board 1; HR Sec. 3; French Club 2, 3; Orchesis 4; Pep Club 4; Quill & Scroll 4; Konah Staff 3, 4.

JOAN FLORENCE JORGENSON—Joni—HR 241; Re-entered from Polson, Montana, 3; Cantata soloist 4; Drama 3; Girls' Club Contact Rep. 4; Art Club 2, 3.

JAMES LAWRENCE JOURDONNAIS—"Horseface"—HR 142; Honor Roll 1, 2, 3, 4; Pep Club 1, 3, 4; Treas. 4; AFS to Renteria, Spain 3; Tri-M 4; Spartanaires 4; Concert Choir 2, 3, 4; Student Council 1, 2.

GARY EDWARD KAISER—"Quilty"—HR 202; Honor Roll 4; Ski Club 4; Chess Club 2.

GARY EDWARD KATSEL—HR 241; HR Pres. 1, 2, 3, 4; Football 1, 2, 3, 4; Basketball 1, 2, 3, 4; Track 1, 2, 3, 4; "M" Club 3, 4.

KAREN SUE KELLY—HR 208.

ROBERT EARL KELLY—Bob—HR 241; Honor Roll 1, 2, 3, 4; HR Treas. 1; "M" Club 4; Ski Club 4; Football 1, 2, 3, 4; Wrestling 1, 2, 3, 4.

KENNEY WILLIAM KENISTON—Ken—HR 204; T & I Club 1, 2, 3, 4.

DANIELLE KAY KIDDER—"Danny"—HR 142; Honor Roll 1, 2, 3, 4; High Honor Roll 4; Student Council 3; Junior Class Council 3; French Club 3, 4; Pep Club 1; JRC 1; Girls' Club Executive Board 1; Concert Choir 4.

ROBERT LOUIS KINNEY—"Kink"—HR 141; HR Sec. 2; HR Vice-Pres. 4; "M" Club 4; Football 1, 2, 3, 4; Track 1, 2; Basketball 1, 2, 3, 4; Bitterroot Salesman 3.

MARY ELLEN KIRCHMEIR—HR 208; Honor Roll 1, 3, 4; Girls' Club Contact Rep. 2; FTA 4.

CLARA KIRSCHMANN—HR 141; Class Council Rep 1; JRC Rep. 3.

MARGIT ANN KNUDSEN—Margie—HR 226; Cantata 1, 2, 3,; Concert Choir 4; Drama 3; FTA 3, 4; Konah Staff 4.

FRANK JOSEPH KOLENDICH—"Kolie"—HR 242; HR Vice-Pres. 1, 4; Cantata 4; JRC Rep. 3; Wrestling 1, 2, 3, 4; State Champion 3, 4; Football 1, 4; Track 3, 4; "M" Club 2, 3, 4.

LAMONT BRIAN KOTILA—HR 142; Band 1, 2, 3; Student Council Rep. 4; T & I Club 4; KONA 2, 3; Trampoline 2.

BILLIE JO KRAMER—"Willie"—HR 230; Girls' Club Contact Rep. 1.

LARRY GENE KRAMER—"Lar"—HR 251; HR Vice-Pres. 1; Wrestling 3; Intramural Basketball 3.

ROBERTA KATHLEEN KRAMER—"Bobbi"—HR 251; Honor Roll 2, 3, 4; Band 1, 2, 3; Student Council Rep. 1; JRC 1; FTA 4; GRA 1, 2; Orchesis 2, 3, 4; French Club 2.

RUDOLF HERMANN KREIENBUEHL—Rudy—HR 251; AFS Student from Switzerland 4; Honor Roll 4; HR Pres. 4; Pep Club 4; Key Club 4.

JOHN GILBERT KREIS—HR 225; Student Council Rep. 4; Chess Club 2; Ski Club 4; Intramural Basketball 2, 4.

KAREN JUNE KROUT—HR 204; Honor Roll 2, 3, 4; Spartanaires 3, 4; Concert Choir 4; Orchestra 1, 2, 3, 4; All-state 1, 2, 3, 4; All-northwest 3; Concert mistress 3, 4; Tri-M 2, 3, 4; French Club 3; Girls' Club Contact Rep. 2.

PHILIP HERBERT KRUGER—"Moose"—HR 240; Chess Club 4; Intramural Basketball 1, 2.

ROD KULSTAD—HR 241.

JAMES MELVIN KYLE—HR 242; Chess Club 2; JRC Rep. 4; DECA 4; Science Club 1; Pep Club 1.

EDNA DARLENE LABBE—"Dar"—HR 204; HR Sec. 2; Girls' Club Contact Rep. 1; FHA 1.

RANDA JO LACHMAN—HR 230; Student Council 4; Orchesis 4; GRA 3, 4; Trampoline Team 3, 4; Tumbling 1; Kopee Salesman 1.

BETTY ANN LADE—"Bet"—HR 230; FHA 1, 2; GRA 1; Girls' Club Contact Rep. 2.

BRUCE M. LANGAUNET—HR 251; Honor Roll 3; HR Pres. 3; Track 1, 2; Basketball 1; Football 1, 2, 3, 4; Wrestling 2, 3, 4; "M" Club 2, 3, 4.

KENNETH WAYNE LANIER—Ken—HR 251; HR Pres. 1; T & I Club 3; CYF 3.

KEITH DENTON LARSEN—HR 208; Honor Roll 2, 3, 4; HR Pres. 4; Band 1, 2, 3, 4; All-state 2; Orchestra 3, 4; Tri M 4; Pep Club 4; Class Council Rep. 1, 3; JRC Rep. 2, 4; Vice-Pres. 4.

ELLEN GAYE LARSON—HR 242; Honor Roll 1, 2, 3, 4; HR Sec. 3, 4; Ski Club 2, 3; Pep Club 4; Trampoline Team 3.

WILLIAM EDWARD LARSON—"Younger Brother"—HR 228; Honor Roll 1, 2, 3, 4; HR Treas. 1; FFA 1, 2, 3, 4; Treas. 4; JRC Rep. 2; Wrestling 1, 2, 3; Tumbling 2, 3.

MARILYN KAY LAURIE—HR 205; Band 1, 2, 3, 4; Tri M 4.

NORBERT RICHARD LAZAREWICZ III—"Lizard"—HR 205; Concert Choir 4; French Club 3, 4; Vice-Pres. 3.

BEATRICE A. LEFLER—HR 207; Honor Roll 1, 3, 4; High Honor Roll 4; Pep Club 4; Girls' Club Contact Rep. 1; Konah Staff 3, 4; Kopee Staff 4.

MARGARET LOUISE LEHNEN—Meg—HR 226; Honor Roll 1, 3, 4; Band 1, 2, 3, 4.

PENNY JANE LENNOX—"Beaver"—HR 225; Honor Roll 3; Class Council Rep. 1; Sec. 4; Cantata 3, 4; Girls' Club Executive Board 4; Pep Club 4; PASF 3; Student Council Rep. 1; Konah Staff 3, 4; Kopee 2, 3.

ART LINDSTROM—"Smiley"—HR 225; "M" Club 2, 3, 4; Ski Club 2, 3, 4; Intramural Basketball 2, 3.

TERESA MARIE LIVELY—Terry—HR 142; Transferred from Helena, Montana, 3.

SHARILYN SUE LIVINGSTON—Shari—HR 142; Honor Roll 1, 2, 3, 4; High Honor Roll 3; FTA 3, 4; Pres. 4; Girls' Club Sec. 4; HR Vice-Pres. 4; Girls' State Alternate 3; Konah Co-editor 4; Quill and Scroll 4; Ski Club 2, 3.

FAYE LORRAINE LOHN—HR 226; Honor Roll 1, 2, 3, 4; Concert Choir 3, 4; Girls' Club Contact Rep. 1, 2; French Club 2, 3.

TERESA LEIGH LONG—Terry—HR 202; Honor Roll 2, 3, 4; Band 1, 2, 3; FTA 4; Student Council Rep. 2.

VONDA LOOS—HR 208.

FREDERIC CALVIN LOUDERBACK—"Fritz"—HR 207; Transferred from New Jersey, 4; Honor Roll 4.

ILA LAURETTA LOVELL—Retta—HR 206; Honor Roll 3, 4; HR Sec. 4; Pep Club 4; Orchesis 4; Class Council 2; JRC 1; Kopee Sales 1.

PAM ANN LUECKE—HR 141; Concert Choir 3, 4.

TERRY O. LYMPUS—"Limp"—HR 226; Honor Roll 2, 3, 4; Class Council 3, 4; Vice-Pres. 4; HR Vice-Pres. 1, 2; Key Club 4; Football 1, 2, 3, 4; Track 1, 2, 3, 4; Wrestling 1, 2; "M" Club 3, 4.

BARBARA JO LYONS—Barb—HR 202; Honor Roll 4; PASF 1.

GARY CORWIN McCHESNEY—"Stonewall"—HR 251; HR Vice-Pres. 2; HR Sec. 3; Track 1, 2, 3; Wrestling 4; Football 1, 2, 3, 4; Basketball 1, 2, 3; "M" Club 3, 4; Sec.-Treas. 4.

JOAN MARGARET McCLELLAN—Joanie—HR 202; Honor Roll 1, 2, 3, 4; HR Sec. 3, 4; Girls' Club Contact Rep. 2; GRA 3; FHA 1, 2.

CLAYTON RAY McDONALD—Mick—HR 202; Track 1.

THOMAS OWEN McELWAIN—Tom—HR 142; Honor Roll 3; Hamsters Inc. 3, 4; Vice-Pres. 4; HR Pres. 4; HR Treas. 3; Class Council 2; Wrestling 3; Intramural Basketball 1, 2, 3. 4.

CHARLENE MARIE McGEE—HR 251; HR Pres. 1; Pep Club 1; Student Council Rep. 4; Girls' Club Contact Rep. 3.

STEPHEN JAMES McINTYRE—"Mac"—HR 241; HR Pres.1; HR Vice-Pres. 4; Concert Choir 4; Student Council Rep. 2, 3.

DONNA MAE McVAY—HR 204; Honor Roll 1, 2, 3, 4; Girls' Club Executive Board 4; National Honor Society 3, 4; Sec. 4; French Club 3, 4; Treas. 4; Student Council Welfare Com. Chairman 4; Girls' Club Contact Rep. 1; Student Council Rep. 4; FTA 3, 4.

BENNIE NEAL MAIER—HR 208; DECA 4.

RICHARD TAYLOR MALOUF—Dick—HR 207; Honor Roll 1, 2, 3, 4; Ulskasti Staff 1; Kopee Staff 4; KONA 2, 3, 4; Thespians 3, 4; Vice-Pres. 4.

MARVIN L. MARCY—Marv—HR 208; Honor Roll 2, 4; Concert Choir 4; Pep Club 4; KONA 2, 3; Student Council Rep. 3; Class Council Rep. 2; Ski Club 2, 3, 4; Track 3, 4.

NANCY MARIE MAST—HR 208; FTA 3, 4.

ALICE FERN MASTERS—"Honey"—HR 208; Honor Roll 4; FTA 4.

CAROL JEAN HENRYETTA MATTI—"Brown Eyes"—HR 141; Honor Roll 4; Spartanettes 3, 4.

PATRICIA LOUISE MAXSON—Pat—HR 251; Honor Roll 4;Cantata 3, 4; Soloist 4; Thespians 3, 4; Orchesis 2, 3; Konah Staff 3,4; Co-editor 4.

PATRICIA LOUISE MAY—Pat—HR 142; GRA 1, 2; Twirling 3, 4; Tumbling 1.

DONALD GEORGE MEATH—Don—HR 242; Honor Roll 1, 2, 3, 4; HR Pres. 1, 2, 3, 4; Key Club 2, 3, 4; Class Council 3; Football 1, 2, 3, 4; Basketball 1, 2, 3; Track 1, 2, 3, 4; "M" Club 3, 4; Board 4.

CLAYTON DEMAR MECHAM—"Goldylocks"—HR 230; FFA 3, 4; Pres. 4; Treas. 3; Wrestling 3, 4; "M" Club 3, 4.

CALVIN GEROLD MEIDINGER—Cal—HR 228; Student Council 4; KONA 3, 4; Concert Choir 3, 4; Spartanaires 4; Football 1, 2, 3, 4; Basketball 1, 2; Wrestling 3; Track 1, 2, 3, 4; "M" Club 2, 3, 4.

LOREN EDWARD MEIERDING—HR 202; Honor Roll 2; High Honor Roll 3, 4; Chess Club 2, 3, 4; Vice-pres. 2, 3; Pres. 4; Concert Choir 3; National Honor Society 3, 4; Student Council Rep. 4; Class Council 3.

PATRICK EDWARD MELBY—"Meitz"—HR 226; Honor Roll 1, 3; HR Treas. 1; Pep Club 4; Student Council 1; Intramural Basketball 3, 4.

JOHN F. MENACHER—HR 225; Band 3, 4.

SALLY JEAN MERCHANT—Sal—HR 251; Girls' Club Contact Rep. 1; Student Council Rep. 2.

BETTY MAE MERKEL—"Tiger"—HR 241; Transferred from Bismarck,N. D. 2; DECA 4; Pres. 4; GRA 3; CYF 3, 4.

RONALD LEE METCALF—Ron—HR 241; Honor Roll 1, 2, 3, 4; Pep Club 4; Class Council 1; Intramural Basketball 1, 2, 3.

LEO ANTHONY MICHAUD—Tony—HR 225; Stamp Club 1; CYF 3, 4.

GLENN JESS MICKELSON—HR 206; KONA 3, 4; Hamsters Inc. 3, 4; Wrestling 1.

LESLIE JAMES MILLER—HR 204; Debate Team 3, 4; NFL 4; Math Club 2; Science Club 3, 4; Chess Club 2, 3, 4; Intramural Basketball 1.

GARY ALLEN MINSTER—HR 141; HR Pres. 2, 4; Key Club 3, 4; Key Club Leadership Banquet 2; "M" Club 3, 4; Football 1, 2, 3, 4; Basketball 1, 2, 3, 4; Track 1, 2, 3.

GWEN CHERYL MINTZ—HR 205.

SHARON ALICE MIX—HR 225; Honor Roll 1, 2, 3, 4; Cantata 1, 2, 3, 4; Soloist 4; Spartanaires 3, 4; GRA 1, 2; Girls' Club Contact Rep. 2, 3; Bitterroot Salesman 4.

STELLA BOQUILLA MONACO—"Bo"—HR 228; Transferred from St. Regis, Montana, 4.

JANET DARLENE MONGER—"Dar'—HR 206; Class Council 4; Treas. 4; HR Vice-pres. 1, 2; Cantata 2, 3; Cheerleader 1, 3, 4; Orchesis 2, 3, 4; Sec-treas. 4; Student Council Rep. 1, 2; Pep Club 3, 4; JRC 3.

MICHAEL FREDRIC MOORE—"Moreless"—HR 226; Wrestling 1; Ski Club 2, 3, 4; Chess Club 2; Konah Staff 4; Kopee Salesman 3.

ROBERT LORENCE MOORE—Bob—HR 206.

ELOISE ZOE MORRIS—Ella—HR 251; GRA 2, 3, 4; FHA 3, 4; FTA 3, 4; Bitterroot Salesman 3.

MILO FRANK MOUCHA—HR 142; Transferred from Panama Canal Zone 3; Hamsters Inc. 3, 4; Pres. 4; KONA 3, 4; Chief Engineer 4; Science Club 3, 4.

RANDY FRANK MOY—"Bobsie II"—HR 225; Honor Roll 3, 4; Concert Choir 4; Ski Club 2, 3, 4; Chess Club 2, 3; Student Council Rep. 4; Intramural Basketball 1, 2, 4; Kopee Salesman 2; Pep Club 4.

RICHARD MARSHALL MOY—"Bobsie I"—HR 228; Honor Roll 4; Concert Choir 4; Class Council 2; Pep Club 4; Chess Club 2, 3; Ski Club 2, 3, 4; Ski Team 3; Intramural Basketball 1, 2, 3, 4.

DAVID CHARLES MUCHMORE—HR 202; Honor Roll 1, 2, 3, 4; High Honor Roll 3, 4; Band 1, 2, 3, 4; Orchestra 3; Tri-M 2, 3, 4; Parallel Bars 2, 3; Track 1, 2; National Honor Society 3, 4.

JOYCE MUIR—HR 141.

JAMES PATRICK MURPHY—"Murph"—HR 208; Honor Roll 1, 2, 3, 4; AFS exchange student to Brazil 3; Class Pres 2; HR Vice-pres. 3; Student Council Rep. 3, 4; Key Club 3, 4; Pep Club 3, 4; Board 4; Band 1; First place Elks Leadership Contest 4.

LARRY GENE MYTTY—"Moses"—HR 141; HR Vice-pres. 1; Concert Choir 3, 4; All-state 3; Spartanaires 3, 4; Tri-M 4; Intramural Basketball 1, 2, 3, 4.

NILES BYRON NAY—HR 251; Tennis Team 3, 4; Tennis Club 2, 3, 4; FFA 4; Parliamentarian 4.

EVELYN ILENE NEGRA—"Lina"—HR 242; Honor Roll 1, 2, 4; Bitterroot Staff 4.

DONNA RAE NELSON—HR 142.

JOHN WILLIAM NELSON—HR 241; Parallel Bar Team 2, 3; Bitterroot Salesman 3, 4; DECA 4.

CORLISS ANN NICKERSON—"Corky"—HR 142; Honor Roll 1, 2, 3, 4; Art Club 2, 3, 4; Treas. 3; Vice-pres. 4; Thespians 3, 4; FTA 2; Girls' Club Contact Rep. 4; Konah Staff 4; Kopee Staff 4; Make-up Editor 4.

BARBARA ANN NISBET—"Nesi"—HR 205; Honor Roll 1, 2, 3, 4; Freshman Class Sec. 1; Canata 1, 2, 3, 4; Orchesis 3, 4.

KEN CARL NORDBERG—HR 230; Football 1, 2; Wrestling 1, 2; Ski Team 2, 3, 4; Ski Club 1, 2, 3, 4; Track 1, 2; HR Pres. 4; HR Sec. 3.

DORIS LUCILLE NORTON—HR 141.

NANCY ANN NOVOTNY—HR 142; CYF 2, 3; GRA 1, 2, 3, 4; FNA 3, 4.

SANDRA LEE OGG—Sandy—HR 226; Honor Roll 1, 2, 3, 4; Girls' Club Executive Board 1; Tri-M 2, 3, 4; Treas. 4; Orchestra 1, 2, 3, 4; Vice-pres. 3, 4; All-northwest 3; All-state 1, 2, 3, 4; French Club 2, 3; Chess Club 3.

GARY DAVID OGLE—"Sam"—HR 241; Wrestling 1, 2, 3, 4.

LESLIE FRANK OJALA—Les—HR 202; Honor Roll 1, 2, 3, 4; Chess Club 2, 3.

EDWARD JAMES OLEAN—Ed—HR 202; FFA 2, 3, 4.

SHIRLEY ANN OLEAN—"Red"—HR 141; Honor Roll 1, 3; HR Sec. 4; GRA 3; FHA 1.

BETTY ANNETTE OLSEN—HR 142; Transferred from Arlee, Montana, 4.

DIANE J. OLSEN—"Jessie"—HR 230; Transferred from Raysville, Utah, 3; Concert Choir 3, 4; JRC Rep. 4; GRA 3, 4.

CAROL JOANN OLSON—HR 205; HR Sec. 4; HR Vice-pres. 3; Pep Club 4; Girls' Club Contact Rep. 2; Ski Team 3; Kopee Salesman 2.

ROBERT JAMES OSWALD—"Yule"—HR 204; Honor Roll 1, 2, 3, 4; AFS Finalist 3; Junior Class Vice-pres. 3; Pep Club 3, 4; Pres. 4; Key Club 2, 3, 4; Ski Club 1, 2, 3, 4; Vice-pres. 3; Ski Team 1; Track 1, 2, 3, 4; Boys' State Delegate 3.

ERIC STEVEN OVERLAND—HR 141; Honor Roll 1, 3, 4; Concert Choir 4; Ski Club 2, 3, 4; Track 1, 2, 3, 4; Football 2, 3; Wrestling 2; Intramural Basketball 1, 4.

JOSEPH WILLIAM PALMER—Josey—HR 208; FTA 2, 3; CYF 2, 3, 4; Chess Club 2; French Club 2, 3; Track 1; Trampoline Team 2, 3.

ROBERT JAMES PALMER—Bob—HR 142; Transferred from Sidney, Montana, 4; Key Club 4; Football 4; Wrestling 4.

JAMES LeROY PARKS—Jim—HR 205; Class Council 1; Ski Club 1, 3; Track 2; Wrestling 2.

KEN PARMENTER—HR 230; Transferred from Salmon, Idaho, 2; Band 4; Orchestra 3, 4.

CLARENCE ROBERT PATTEN—HR 208.

VERALIE PAULL—Vera—HR 205.

LINDA RAE PAULSON—HR 226; JRC Rep. 1, 2; GRA 1, 2, 3.

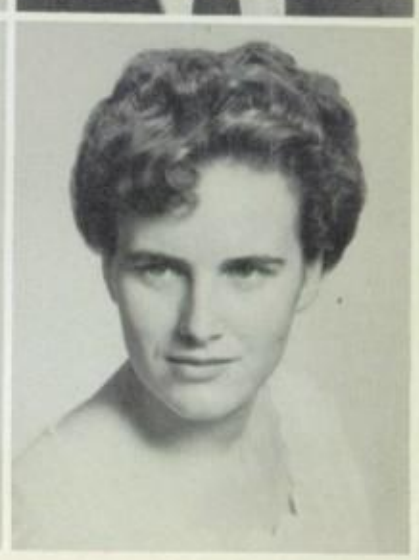

MARY JEAN PAULY—HR 141; GRA 1, 2, 3, 4; Sec. 3; Vice-pres. 4; Ski Club 1, 2, 3, 4; PASF 3; FTA 3; Ski Team 3, 4; Trampoline Team 3, 4.

VERNA MARIE PEDERSEN—HR 225.

WAYNE EARL PEDERSEN—HR 205; Chess Club 3; Pres. 3; Track 1, 2, 3, 4; Intramural Basketball 1, 2, 3.

DONALD W. PELLEY—Peney—HR 206; HR Sec. 3; Concert Choir 3, 4; Spartanaires 4; KONA 2, 3, 4; T & I Club 4; Tri-M 4.

ALICE LEVISA PEPPARD—"Malice"—HR 206; Honor Roll 3; Cantata 4; Pep Club 4; Orchesis 4; Girls' Club Contact Rep. 2; French Club 2; Ski Club 4; Student Council 4.

CONNIE RAE PERKINS — "Perk" — HR 202; Girls' Contact Rep. 1; JRC Rep. 3.

FRED ROBERT PERMAN JR.—Bob—HR 205; Track 3; Intramural Basketball 2, 3; T & I Club 4; Chess Club 2, 3.

BONNIE FAYE PESCHEL—"Pesch"—HR 241; Transferred from Ronan, Montana, 2; Honor Roll 2, 3, 4; GRA 2, 3; Class Council 3.

DORIS JOANNE PETAJA—Jo—HR 228; Honor Roll 2, 3, 4; Concert Choir 3, 4; Band 1, 2, 3, 4; FHA 1, 2, 3; Pres. 1; Treas. 2; District Treas. 3; FTA 4; GRA 1; HR Sec. 4.

JERRY ALLEN PETERSON—"Pete"—HR 207; Honor Roll 2, 3, 4; HR Pres. 2, 4; Student Council Pres. 1; Key Club 4; Executive Board 4; Pep Club 4; Executive Board 4; Student Council Rep. 3; Wrestling 1, 3.

JOAN AUGUSTINE PETERSON—Jo Ann—HR 225.

JUDY WYNN PETERSON—"Pete"—HR 230; Honor Roll 1, 4; HR Sec. 1, 2; Student Council Treas. 1; Ski Club 2, 3; French Club 2; Student Council Rep. 1; Bitterroot Staff 3; Konah Staff 3.

PATRICIA MARTHA PIERCE—Pat—HR 228; Honor Roll 1, 2, 3, 4; Cantata 4; FTA 3, 4; Sec. 4; GRA 2; JRC Rep. 3; Ski Club 1, 2, 3.

SUSAN CAROLYN PIKE—Sue—HR 205.

LEWIS PILON—HR 141.

JUDITH MAE PINE—Judi—HR 205; Honor Roll 4; FTA 2, 3, 4; GRA 2, 3.

ROGER BRIAN PLENGER—HR 225; Class Council Rep. 1; Konah Staff 4.

EMORY RAY PLUMMER—Henry—HR 251; Honor Roll 1, 3, 4; Band 1; CYF 3, 4; Trampoline Team 3; Intramural Basketball 2.

BERYL LARS PODOLL—"Pobo"—HR 141; HR Treas. 2; Wrestling 3; Football 1, 2, 3; Track 1, 3; Intramural Basketball 3, 4; Bitterroot Salesman 2.

RICHARD ALLEN POITRAS—HR 230; Honor Roll 1; Freshman Class Vice-pres. 1; HR Pres. 3; Class Council 4; JRC Rep. 1; Track 1, 2, 3, 4; Intramural Basketball 1, 2, 3.

JOHN EDWARD POLICH—"Oink"—HR 226; High Honor Roll 1, 2, 3, 4; Key Club 3, 4; Sec. 4; National Honor Society 3, 4; Vice-pres. 4; HR Pres. 1, 2, 3, 4; "M" Club 3, 4; Vice-pres. 4; Football 1, 2, 3, 4; Wrestling 1, 2, 3; Student Council Athletic Com. Chairman 4; Boys' State Alternate 4.

LESLIE ELIZABETH PRESTON—HR 241; Honor Roll 1, 2, 3, 4; High Honor Roll 1, 2, 3, 4; Girls' Club Treas. 3; Pres. 4; National Honor Society 3, 4; Girls' State Delegate 3; Key Club Leadership Banquet 3; National Merit Semi-Finalist 4.

NORMAN ALLAN PRESTON—HR 242; Concert Choir 3, 4; Spartanaires 4; Operetta 1, 3.

JERRY ARTHUR PRESZLER—"Point"—HR 208; Student Council Rep. 4; Parallel Bar Team 3; Trampoline Team 2.

PATRICIA ELIZABETH PREWETT—Pat—HR 230.

JUDITH DARLENE PRIVETT—HR 228; Cantata 1, 2.

PATRICIA JEAN PULLIAM—Pat—HR 228; Honor Roll 1; Girls' Club Rep. 1; PASF 3; JRC Rep. 2.

GLENDA LaRITA PURDY—"Jet"—HR 204; Honor Roll 1, 2, 3, 4; GRA 1, 2, 3, 4; Treas. 4; Student Council Rep. 2; Girls' "M" Club.

ROBERT O. RAFFETY—Bob—HR 206; Honor Roll 1, 2, 3, 4; Intramural Basketball 1, 2, 3; Class Council Rep. 4.

KATHLEEN ANN RAND—Kathy—HR 230; Honor Roll 1 ,3, 4; Girls' Club Vice-pres. 4; HR Pres. 1; Student Council 2, 3, 4; South Avenue Sec. 4; Bitterroot Staff 3; Pep Club 3, 4; Class Council 2; Ski Club 2, 4.

GERALD ALLEN RANSTROM—Jerry—HR 251; Class Council Rep. 2, 3,; KONA 2, 3, 4.

JAMES ARTHUR RAPP—HR 208; Football 1, 2, 3; Track 1, 2, 3, 4; Basketball 1, 2, 3; Intramural Basketball 4.

ROY EDWARD RAYMOND—HR 228; Key Club 4; KONA 2, 3, 4; Band 1, 2, 3, 4.

URAL WAYNE RAYMOND—HR 228; French Club 2; Stamp Club 1; Pres. 1; Future Teachers 4.

ROBERT LEE REES—HR 230; T & I Club 4.

JAMES ALVIN REID—HR 241; Wrestling 2, 3; Track 3, 4.

GERALD HARRY RHOADES—"Kike"—HR 206; Honor Roll 4;HR Vice-pres. 3; Orchestra 3,4; Band 1, 2, 3, 4; All-state 4; Wrestling 1; Track 3; Intramural Basketball 3.

PATRICIA MARIE ROBERTS—Pat—HR 241; Honor Roll 1, 3; JRC 3, 4.

KATHRYN ZETTA ROBINSON—Kathy—HR 202; Honor Roll 1, 3, 4; HR Sec. 2; Cantata 4; Pep Club 1, 4; Board 4; Girls' Club Rep. 1; JRC Rep. 2; Cheerleader 4; Orchesis 4; Konah Staff 3, 4.

KENT MELVERN ROCHE—"Mutt"—HR 142; Transferred from Ridgewood, New Jersey, 2; Football 2.

JUDITH LYNNE ROGERS—Judy—HR 207; Honor Roll 1, 2, 3, 4; HR Pres. 3; Girls' Club Rep. 1, 2; GRA 1, 2; Saddle Club 2.

GENE FRANK ROSETH—Rosie—HR 205; HR Pres. 3; Student Council 1; Class Council 1, 2; Ski Club 1, 2, 3; PASF 1; Track 2.

ROBERT GLENN RUGH—Bob—HR 206; Transferred from Chicago, Illinois, 4; Honor Roll 4.

LUANNE KAREN RUSSELL—"Luow"—HR 251; Girls' Club Executive Board 4; Cantata 3; Girls' Club Rep. 4; JRC Rep. 3, 4; Ski Club 2, 3, 4; Student Council Rep. 2.

VERNA JEAN SAGE—"Butch"—HR 202; Honor Roll 1, 2, 3, 4; Girls' Club Rep. 2; JRC Rep. 3; Bitterroot Salesman 4.

NORMA PAINTON SANDBERG—HR 251; Honor Roll 1, 2, 3, 4; High Honor Roll 3, 4; Girls' Club Executive Board 4; HR Sec. 4; Cantata 3, 4; Quill and Scroll 4; FTA 4; Konah Staff 4; GRA 1; French Club 2.

STAN DEAN SANDERS—HR 142; Football 2, 3; Track 2, 3; Basketball 2, 3.

JOHN LES SANTA—HR 202; Honor Roll 1, 2, 3, 4; High Honor Roll 3; Student Council Pres. 4; "M" Club 3, 4; Key Club 4; Football 1, 2, 4; Wrestling 1, 2, 3, 4; Track 1, 2, 3; Boys' State Alternate 4; Key Club Leadership Banquet 2, 3.

GEORGE CHRIS SAYLER—HR 205; Honor Roll 1, 2, 3, 4; JRC Rep. 3, 4; DECA 4; Intramural Basketball 2, 3, 4; Kopee Salesman 3.

JAMES NICKELUS SCHILZ—Jim—HR 207; DECA 4; Parliamentarian 4; Wrestling 1, 2, 3; Tumbling 2, 3; Trampoline 2, 3.

JERRY DONALD SCHILZ—HR 228; DECA 4; Wrestling 1, 2, 3; Trampoline Team 2, 3; Parallel Bar Team 2, 3.

DAN C. SCHMID—HR 141; DECA 4; Student Council Rep. 4; Wrestling 1, 2.

JUDITH ANNE SCHMIDT—Judy—HR 205; Transferred from St. Louis, Missouri, 2; Honor Roll 2, 4; HR Vice-pres. 2; Class Council 3; Student Council 4; Konah 3; Bitterroot Staff 4.

JUDY ANN SCHNECKLOTH—"Schnecky"—HR 204; Student Council Rep. 3; JRC Rep. 4; Drama 3.

CYNTHIA RAE SCHROEDER—Cindy—HR 204; HR Vice-pres. 3; Sec. 2; Band 1, 2, 3, 4; Class Council Rep. 4; Pep Club 1, 4; Girls' Club Executive Board 1; FTA 3, 4; Vice-pres. 4; FHA 1, 2, 3.

JIM MICHAEL SCHULTZ—Mickey—HR 225; Intramural Basketball 3, 4; KONA 3.

SANDRA JANE SCOTT—HR 202; Honor Roll 1, 2, 3, 4; Class Council Rep. 2; JRC Rep. 4; FTA 3, 4; Orchesis 3, 4; GRA 2; Bitterroot Staff 4.

JOYCE SEIPERT—"Jodie"—HR 142; Transferred from Lewiston, Montana, 2; DECA 4.

STEPHEN OLIN SHALLBERG—Steve—HR 251; Track 1; Art Club 4.

KELLY DEWAINE SHEA—"Cowboy"—HR 141; HR Pres. 1, 3; Student Council Rep. 1; Basketball 1; Intramural Basketball 2; Football 1.

DANNY DAVID SHELHAMER—"Jose"—HR 242; Honor Roll 1, 2, 3, 4; Spartanaires 3, 4; Concert Choir 3, 4; Cantata Soloist 4; Thespians 3, 4; KONA 2, 3; Tri-M 3, 4; National Merit Semifinalist 4.

GARY GAY SHEPARD—HR 208; Honor Roll 3; NFL 3, 4; FTA 3, 4; Pep Club 4.

ELLEN ROSALIE SHOEMAKER—"El"—HR 205; Honor Roll 1, 2, 3, 4; PASF 4; Girls' Club Contact Rep. 1.

MARY ANN SHRINER—"Shorty"—HR 251; GRA 1, 2, 3, 4; DECA 4.

CAROL JEAN SICKELS—HR 242; Honor Roll 1, 3, 4; Cantata 4; Orchesis 4; Girls' Club Contact Rep. 2.

SONJA ANN SKARSTEN—HR 230; Honor Roll 4; GRA 2, 3.

CONNIE JEAN SKINNER—HR 228; FNA 2, 3, 4; Pres. 4; Vice-pres. 4; Girls' Club Contact Rep. 4.

BEVERLY JEAN SMITH—Bev—HR 207; Honor Roll 4; Concert Choir 3; Student Council Rep. 3; Girls' Club Contact Rep. 2; Ski Club 2, 3; Usherettes 2, 3.

DAVID BRIAN SMITH—HR 241; High Honor Roll 1, 2, 3, 4; Class Pres. 3; Pep Club 1; Pres. 1; Key Club 2, 3, 4; Board 2, 3, 4; "M" Club 3, 4; Wrestling 1, 2, 3, 4; Football 1, 2, 3; Boys' State Delegate 3; National Honor Society 3, 4.

LINDA DIANNE SMITH—Lyn—HR 205; Transferred from Butte, Montana, 2; Honor Roll 4; DECA 4.

RONALD JAMES SMITH—Ron—HR 205; Track 1, 2, 3, 4; Wrestling 1, 2, 3, 4; Intramural Basketball 1, 2, 3; "M" Club 3, 4; T & I Club 3, 4.

SANDRA ROSE SMITH—Sandi—HR 226; JRC Rep. 3, 4.

TERRILL ANN SMITH—Terri—HR 142; Drama 4; NFL 3, 4.

DONNA KATHLEEN SNEAD—HR 242; PASF 1, 2; Twirling 2, 3, 4; Bitterroot Staff 4.

RICHARD LEE SOLUM—Dick—HR 208; Football 1, 2; Wrestling 1, 2; Track 1, 2.

ALLEN CRAIG SOMMERS—"Big Al"—HR 225; Honor Roll 1, 3, 4; HR Pres. 1; JRC Rep. 3, 4; T & I Club 4; Parallel Bar Team 2, 3.

HOWARD NEIL SORENSON—HR 206; HR Pres. 1; T & I Club 4; Sec. 4; Football 1, 2; Wrestling 1, 2; Track 1, 2.

LORETTA GENE STACY—"Retta"—HR 207; Honor Roll 1, 2, 3, 4; HR Pres. 1; Girls' Club Rep. 1, 2, 3; GRA 1, 2.

DONNA STANDLEY—"Donnie"—HR 141; Transferred from Drummond, Montana, 3; Student Council Rep. 3, 4; Ski Club 3, 4.

PHYLLIS JEANNE STANLEY—HR 202; Transferred from Hoquiam, Washington, 4.

VALERIE STECHER—Val—HR 226; Transferred from Mercer Island, Washington, 3; High Honor Roll 3, 4; PASF 3, 4; Sec. 4; HR Vice-pres. 3, 4; National Honor Society 3, 4; Pep Club 4; Girls' State Delegate 3; Supt. of Schools; Clerk of Supreme Court; Key Club Leadership Banquet 3, 4.

ROBERT GRAHAM STEELE—Bob—HR 251; Honor Roll 4; Football 1, 2; Wrestling 1, 2; Track 1, 2; T & I Club 4.

DARRELL DEAN STEINBERG—"Horse"—HR 204; HR Vice-pres. 2; "M" Club 2, 3, 4; Board 3, 4; Basketball 1, 2, 3, 4; Track 1, 2, 3, 4; Football 1, 2, 3, 4.

FARRELL LEE STENSRUD—"Stench"—HR 205; HR Sec. 1; Student Council Rep. 2; Football 1; Wrestling 2.

SUSAN LEE STERLING—Sue—HR 242; High Honor Roll 1, 2, 3, 4; JRC Rep. 3; Class Council 2; National Honor Society 3, 4; Treas. 4; National Merit Semifinalist 4; General Motors Scholarship Semifinalist 4.

CHERYL LEA STEVENS—HR 206; Transferred from Great Falls, Montana, 3; JRC Rep. 3.

SHARON STEVENSON—HR 207; Honor Roll 1, 2, 3, 4; Cantata 3, 4; Class Council 2, 4; Girls' Club Rep. 3; PASF 3; Orchesis 3, 4; Pres. 4.

JAMES ARTHUR STOCKWELL—"Wellshot"—HR 208; T & I Club 4.

MARY LOUISE VICTORIA STOFER—Mary Lou—HR 251

YVONNE CELESTE STREIFLING—"Bonnie"—HR 204; Honor Roll 1, 2, 3, 4; Cantata 4; JRC Rep. 1; PASF 4.

MARCIA ALEEN STRONG—"Marsh"— HR 228; Honor Roll 1, 2, 3, 4; HR Pres. 1; Student Council Rep. 2, 3; Pep Club 3, 4; Orchesis 3, 4; Cheerleader 3, 4; GRA 1; Girls' State Alternate 3; Tumbling 2.

AL SUMMERFELT—"Tubbs"—HR 204; Honor Roll 4; HR Pres. 1; CYF 4.

RON A. SUSOTT—Sus—HR 208; Honor Roll 1, 2, 3, 4; Wrestling 1.

HARRIETT ESTELLE SWARTZ—HR 202; FNA 2, 3; Sec. 3.

LYNNE MARIE SZAKASH—"Lynner"—HR 205; Honor Roll 1, 4; HR Sec. 3; Cheerleader 1; Pep Club 1, 4; Student Council Rep. 1; JRC Rep. 2; Ski Club 4.

CAROL JEAN TAPLETT—HR 205; Honor Roll 1, 2, 3; High Honor Roll 1, 2, 3, 4; French Club 2, 3, 4; Treas. 3; Pres. 4; Spartanettes 4; Thespians 3, 4; Tri-M 4; National Honor Society 3, 4; Bitterroot Staff 3; National Merit Semifinalist 4; Co-editor of Ulskasti 1.

ROGER DANIELS TARBET—HR 226; T & I Club 4; Ski Club 2, 3, 4; Track 2; Wrestling 1, 2.

ELLEN JEAN TAYLOR—HR 207; Honor Roll 1, 2, 3, 4; HR Vice-pres. 1, 3; Girls' Club Executive Board 4; Orchestra 1, 2, 3; National Honor Society 3,4; NMSQT Semifinalist 4.

CAROL ANN TEMPLETON—HR 241; Transferred from Alberton, Montana, 3.

MELVIN THOMAS THOMPSON—Mel—HR 207; Wrestling 1.

STEVEN LEWIS THOMPSON—Steve—HR 242; Honor Roll 1, 2, 3, 4; HR Vice-pres. 3; Band 1, 2; Student Council Rep. 1; Ski Club 2, 3, 4; Tennis Club 2, 3.

DIANE LOUISE THURMAN—"Di"—HR 230; Transferred from Sacred Heart 2.

ARA TILKIAN—HR 208; AFS Exchange Student from Beirut, Lebanon, 4; Honor Roll 4; HR Vice-pres. 4; Cantata 4; Pep Club 4; Key Club 4.

RICHARD MICHAEL TORRENCE—Mike—HR 251; Honor Roll 2; Pep Club 3; Science Club 2.

DANNY RAY TRAVER—Dan—HR 226; T & I Club 4.

MARK ELLIS TRENARY—HR 226; Transferred from Loyola High School, Missoula, 4.

KATHERINE EILEEN TRIPP—Kathy—HR 202; HR Sec. 1; Cheerleader 1; Pep Club 1; Class Council Rep. 1, 3, 4; Student Council Rep. 1; Bitterroot Salesman 3; Kopee Salesman 3.

BILL L. TROLLOPE—"Bun"—HR 242; FFA 1, 2, 3, 4; Wrestling 1, 2, 3.

LYRIN RAE TROWBRIDGE—HR 206; Library Club 3, 4; GRA 1; Girls' Club Contact Rep. 1, 2, 3, 4; Cantata 2.

TERRY AILEEN TUTTLE—"Tag"—HR 226; Honor Roll 1, 2, 3, 4; FNA 3; Vice-pres. 3; Orchesis 2, 3; Student Council Rep. 2, 3; AFS Finalist 3; Kopee Salesman 1.

MARLEN OREN TWETEN—HR 202.

CHARLOTTE ELAINE ULRIGG—Char—HR 202; FHA 1; Vice-pres. 1; Twirling 2.

DONALD R. UNDERWOOD—"Tree Root"—HR 204; Transferred from Boulder, Colorado, 4; Tumbling Team 4; Trampoline Team 4.

LEE DANA VAAGE—"Eros II"—HR 205; High Honor Roll 1, 2, 3; NFL 3, 4; Pres. 4; HR Pres. 1, 2, 3, 4; Pep Club 1, 3, 4; National Honor Society 3, 4; Thespians 3, 4; Key Club 2, 3, 4; Boys' State 3.

GLORIA JEAN VANNOY—HR 251; FNA 2; Vice-pres. 2; CYF 2, 3, 4; DECA 4; Treas. 4.

WANDA LEE VIRTS—HR 225.

CAROL MAY WARD—"Sneed"—HR 208; JRC Rep. 1; Honor Roll 1, 3; PASF 4.

PATRICK CHARLES WARD—Bud—HR 207; Wrestling 1, 2; Track 1, 2, 3, 4; "M" Club 4.

SHARON SUE WARD—Susi—HR 225; Student Council Rep. 1, 2, 3; Honor Roll 1; GRA 1, 2, 3; Concert Choir 3, 4; Cantata 3, 4.

JUDY LEE WARNER—HR 206; FNA 1, 2, 3; Library Club 2, 3, 4; CYF 3, 4.

SANDRA ROXENE WEBBER—Sandy—HR 207; FTA 3; French Club 2; Honor Roll 1; Saddle Club 2; Girls' Club Com. Chairman 3, 4.

MARJORIE ELLEN WENTZ—Margie—HR 242; Honor Roll 2, 3, 4; Concert Choir 3, 4; FTA 4; FHA 1, 2, 3, 4.

CAROLE JEAN WHITE—Jeanne—HR 251; JRC Rep. 2.

JUDITH SUSAN WILCOX—Judy—HR 208; HR Treas. 4; GRA 1, 2; Student Council Rep. 2; JRC Rep. 3, 4; Executive Board 3; Sec. 4.

MARY CRAIG WILCOX—HR 202; Re-entered from Spokane, Washington, 4; GRA 1, 2, 4; Girls' Club Contact Rep. 4; Ski Club 4.

KATHLEEN WILLIAMS—Kathie—HR 241; Honor Roll 1, 2, 3, 4; NFL 3, 4; Sec. 4; Concert Choir 3, 4; Spartanettes 4; FTA 3, 4; Speech Team 3, 4; Girls' Contact Rep. 3; Tumbling Team 2.

SANDRA KAYE WILLIG—Sandie—HR 206; GRA 4.

DEAN LEROY WILSON—HR 241; Transferred from Loyola High School, Missoula, 4; Ski Club 4; Concert Choir 4.

MELBA JANE WILSON—Melb—HR 225; FTA 1; DECA 4; GRA 2.

DENNIS M. WOHL—Den—HR 204; T & I Club 4.

JENNY BEATRICE WOLF—"Little One"—HR 207.

SUSAN RAE WOOD—Sue—HR 206; Student Council Rep. 3.

MARY LOU WORDEN—HR 205.

ALIDA LOUISE WRIGHT—"Kaw-lija"—HR 230; Honor Roll 4; Art Club 2, 3, 4; Pres. 3, 4; HR Sec. 4; Drama 2, 3, 4; GRA 2, 3, 4; Thespians 4; Interscholastic Exhibition Play 3; Bitterroot Salesman 2, 4.

PHILIP LINCOLN WRIGHT, JR.—"Phlip"—HR 204; Honor Roll 1, 2, 3, 4; HR Vice-pres. 3; Pres. 4; Ski Club 1, 2, 3; Vice-pres. 4; Band 1, 2; Key Club 4; Pep Club 4; Ski Team 4; Golf Team 3, 4.

AUDREY MARIE YONCE—"Aud"—HR 225; Drama 2, 3; Cantata 3; FTA 3; Bitterroot Staff 4.

DONNA MAY YORK—HR 228; Honor Roll 1, 2, 3, 4; GAA Pres. 1, 4; Treas. 3; Girls' Club Contact Rep. 2, 3; Trampoline 2, 3; Bitterroot Salesman 4.

SUSAN MAY YUHAS—Susie—HR 204; PASF 4; FTA 4; Girls' Club Contact Rep. 4; Saddle Club 2.

LEONARD DENNIS ZAWADA—HR 142; DECA 4.

KATHERINE GAIL ZIEG—Kathy—HR 241; Honor Roll 1, 2, 3, 4; PASF 3, 4; Girls' Club Contact Rep. 2; Student Council Rep. 3; GRA 1.

WILLIAM RAY THIBODEAU—HR 230; Re-entered from Salt Lake City, Utah, 3; Track 1, 3, 4; Wrestling 1, 3.

NOT PICTURED

Lee Anderson
Gaylord Angst
Phyllis Armstrong
Daniel Beaulieu
Al Bord
Lawrence Brooker
Charles Brown
Gary Campell
Archie Carlson
Georgiana Casteel
Robert Craig
Sharon Denniston
Art Deschamps
Jeffrey Dodgsen
Robert Douvia
Richard Durnford
Linda Ensign
Richard Erickson
Gary Farnum
Antone Frey
Dennis Gordon
Henry Gross
Howard Hall
Peter Hebert
Roger Ingersoll
Larry Jacobson
Caroline Jensen
Donald Kahler
Albert Karkanen
William Kinney
Fred Konkell
Julie Krammerer
Ray Labbe
Danny McGee
Ann McIntyre
Janet Master
James Mercer
Larry Mulcihy
Dennis Morkert
Richard Muchmore
Thelma Ness
Don Nickerson
Bob Olson
Margie Patton
John Polinsky
Walter Poppe
Diane Priddy
Janice Shearer
Gary Shepard
Lynda Smith
Monty Spencer
Frank Williams
Jean Wood
Patsy Yuhas

SPARTAN ACTIVITIES

Ticklish?

Mr. Byrnes at work?

But, dahling!

Did you hear . . .

Underclassman sheds light on stars of tomorrow.

Students clean-up after hurricane Maxson.

Craig McIntyre
president

Jerry Craig
secretary

Mark Brown
vice-president

Joanne Liffring
treasurer

JUNIOR CLASS

JUNIOR CLASS COUNCIL

OFFICERS

L. to R.: Craig McIntyre, pres.; Mark Brown, vice-pres.; Jerry Craig, sec.; Jo Ann Liffring, treas.

MEMBERS

L. to R., back row: B. Midgett D. Rummel, M. Johnson, M. Wilson, B. Christensen, M. Hardy, D. Jones, B. Miller, J. Caras, M. Meltzer. Second row: L. Wollschlaeger, G. Mehus, P. Royce, B. Taylor, E. Nicolet, D. Blaszek, C. Huff, B. Sams.

JUNIOR CLASS ACTIVITIES

Junior Class Council conducted several money-raising projects throughout the school year, the largest being the magazine sales drive. Other projects included sponsoring a dance and selling concessions at football games.

The juniors built the second-place float and supported a queen candidate for Silver Spartan Day, produced the Junior Assembly, and presented a memorable prom.

Agnes Ahern
Richard Alderson
Kathy Alsaker
Gary Anderson
Judy Anderson

Wendy Anderson
Denis Applebury
Vern Argo
Ila Arnold
Pam Babcock

Nikki Baber
Doug Bachman
Darrell Baggs
Pat Baier
Necia Baldridge

Eugene Ball
Rockie Bare
Bruce Barrett
John Barrows
Dave Barthelmess

Marady Bean
Chuck Beckman
Carl Beebe
Gordon Beich
Jean Belangie

Allen Benson
Sandy Bentz
Don Berg
Ron Berg
Frank Betts

Kenneth Betts
Archie Beyl
Sharon Bjorklund
Ande Blackmer
Dixie Blaszek

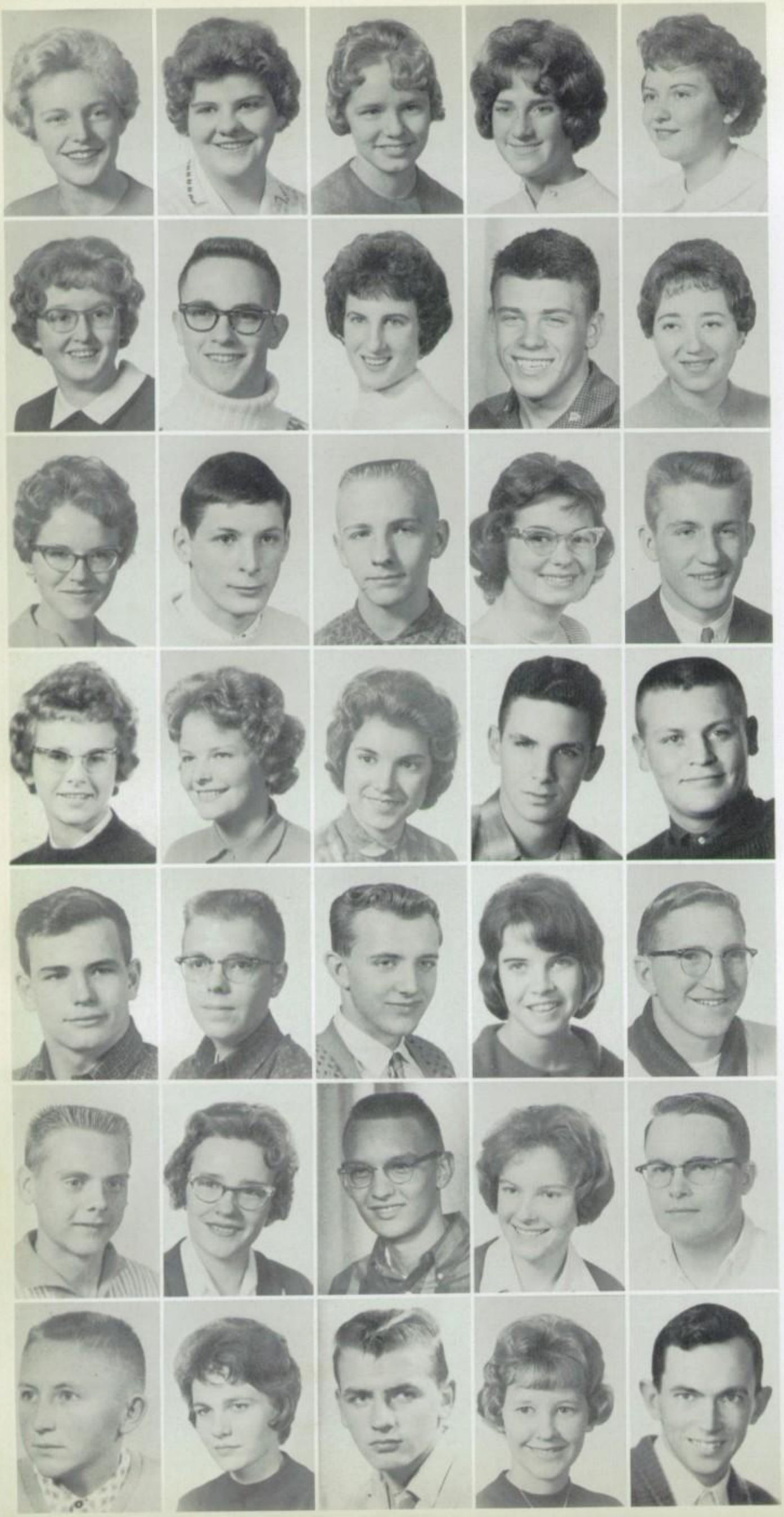

Shirley Blomgren
Carole Bonefeole
Beverly Born
Janet Boyer
Eyvonne Bramsen

Jouleen Bray
Bert Brewer
Thelma Brillhart
Lee Brissey
Cheryl Brist

Cathy Browman
Mark Brown
Larry Brumback
Pat Bullock
Bruce Buls

Caryl Burgess
Jeanne Burgess
Sandra Burgess
Alan Caldwell
James Caras

Vern Cardon
Robert Carlson
Mike Chambers
Donna Chartier
Bob Christensen

Larry Christman
Rita Christopherson
Don Churchwell
Carrie Clark
Gerald Clark

Tod Cloke
Kathleen Cody
Roger Collins
Sandra Combs
Gerald Connell

Martha Cook
Dana Cornelius
Jerry Craig
Bob Crego
Carole Crenshaw

Duncan Crump
Sandra Cummins
Doug Curran
Diamond Datsopoulos
David Davies

Bev Davis
Gene Davis
Jim Deeds
Kay DeMers
Anita Denend

Jerry Denend
William Deschamps
Carol Dillman
Joanne Dixon
Carol Dobbs

Doug Dodd
Judy Domer
LeRoy Donovan
Alice Doyle
Valerie Drake

Howard Drummond
Diane Du Bois
Doug Dunnell
Mike Dwyer
Harvey Ebel

Ruth Ann Effler
Nadeane Eide
Evelyn Elridge
Murray Elliott
Sharon Erickson

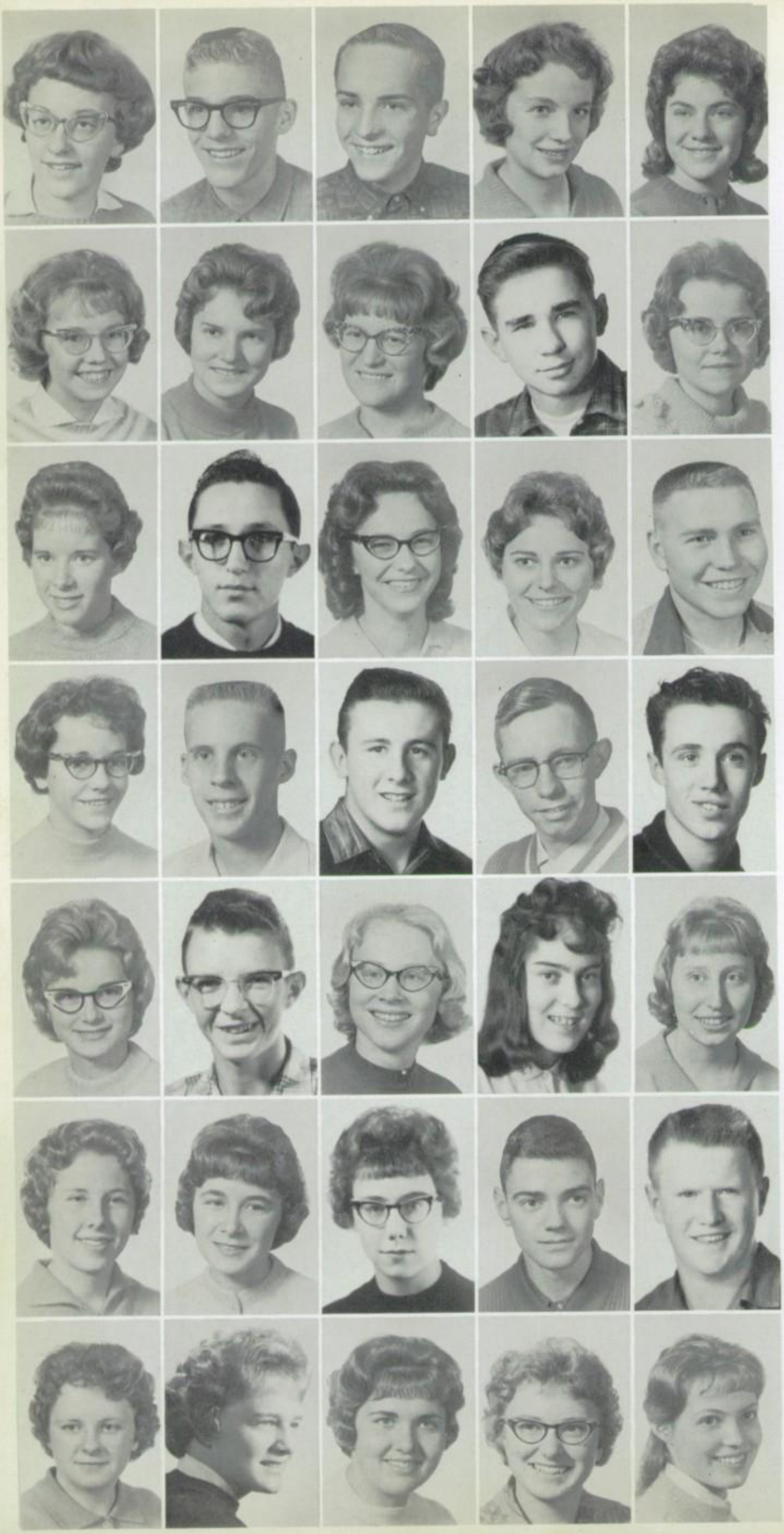

Marilyn Erny
Allen Fetscher
Tom Fields
Jeanie Flachsenhar
Helen Folsom

Sandra Franzen
Renate Gallagher
Linda Galland
Bob Gendrow
Shirley Gerdts

Melva Giffin
Paul Gilbert
Donna Glantz
Ardith Goeckel
Robert Goeckel

Pat Goheen
Woody Gooden
Marvin Goodwin
James Gow
Gary Grafenstein

Nona Graybeal
Deane Grenz
Michele Griffing
Joy Gross
Patricia Guest

Carol Gustafson
Carole Hagestad
Bev Haines
Bernie Hale
Kenneth Handley

Sharon Hansen
Gail Hanson
Heather Hanson
Judith Hanson
Phyllis Hanson

Chuck Harbrige
Mike Hardy
Jim Harkins
Linda Harris
Jane Hartman

Gary Haslett
Ronnie Hayward
Harold Hegdal
Ralph Henderson
Shirley Hertz

Ron Hess
Warren Heyer
Susan Highness
John Hill
Sharon Hill

Montegene Hirst
Aaron Hitchcock
Cheryl Hober
Clyde Hochhalter
Terry Hodgson

Lenda Holland
Dave Holmes
Betty Hoppie
Laura Howell
Candee Huff

Marjorie Hunt
Shirley Hunter
Herb Hutchins
Dorothy Hyslop
Terrell Iverson

Claudene James
Sharon Jeszenka
Jim Johnson
Marilyn Johnson
Miles Johnson

Roberta Johnson
Wendell Johnson
Marie Johnstone
Danny Jones
Doris Jones

Kenny Jones
Katherine Kalberer
Karen King
Carol Kinney
Foye Klock

Virginia Knuchel
Muriel Koestner
Karen Koller
Ted Kramer
Daniel Kreig

Pat Krout
Jane La Friniere
Bob LaJoie
Lorraine Lake
Nanette Landon

Ed La Rue
Judy Kay Lash
Georgia Lawrence
Eldon Lehtola
Coleen Leischner

Fred Le Piane
Jo Ann Liffring
Carol Lindborg
La Dean Lockridge
Karen Lowry

Larry Lumley
Fred Mac Innes
Ardene McChesney
Duane McClure
Doug McDonald

Joan McDonald
Maureen McFarland
Craig McIntyre
Marvin McKeever
John McPherson

Carol Malcolm
Bonnie Mallory
Janet Malone
Darlene Manthie
Coleen Marin

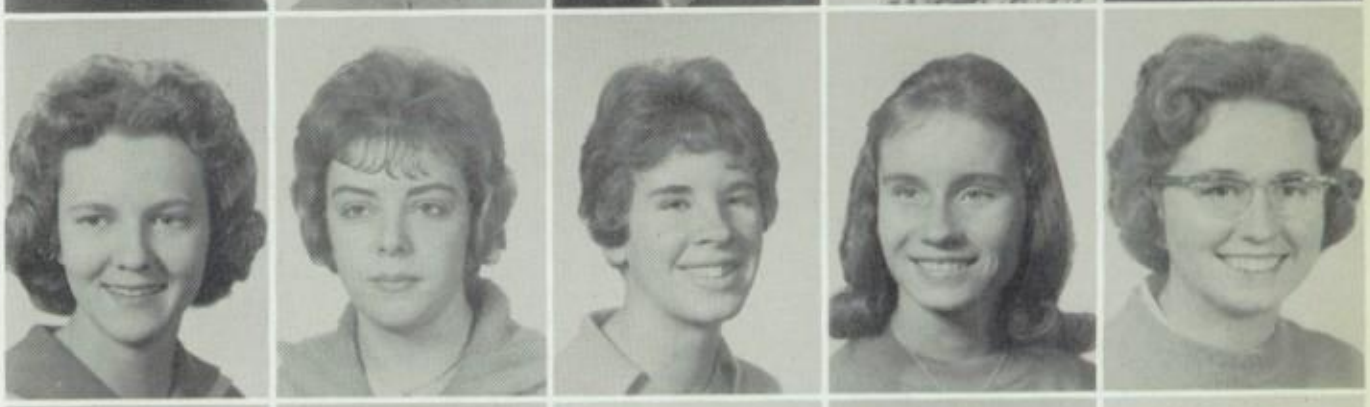

Jane Martin
Lynnette Martin
Richard Meade
Gigi Mehus
Marty Meik

Charles Meisinger
Janice Melby
Jack Mercer
Jerry Mercer
Sharon Merkle

Bruce Midgett
Judi Miles
Katherine Miles
Brock Miller
Dennis Minemyer

Dennis Morgan
Peggie Morrison
Ronnie Muller
Glenn Mutch
Cheryl Myrdal

John Nash
Mike Nelson
Nancy Nelson
Troy Ness
Cordell Netzer

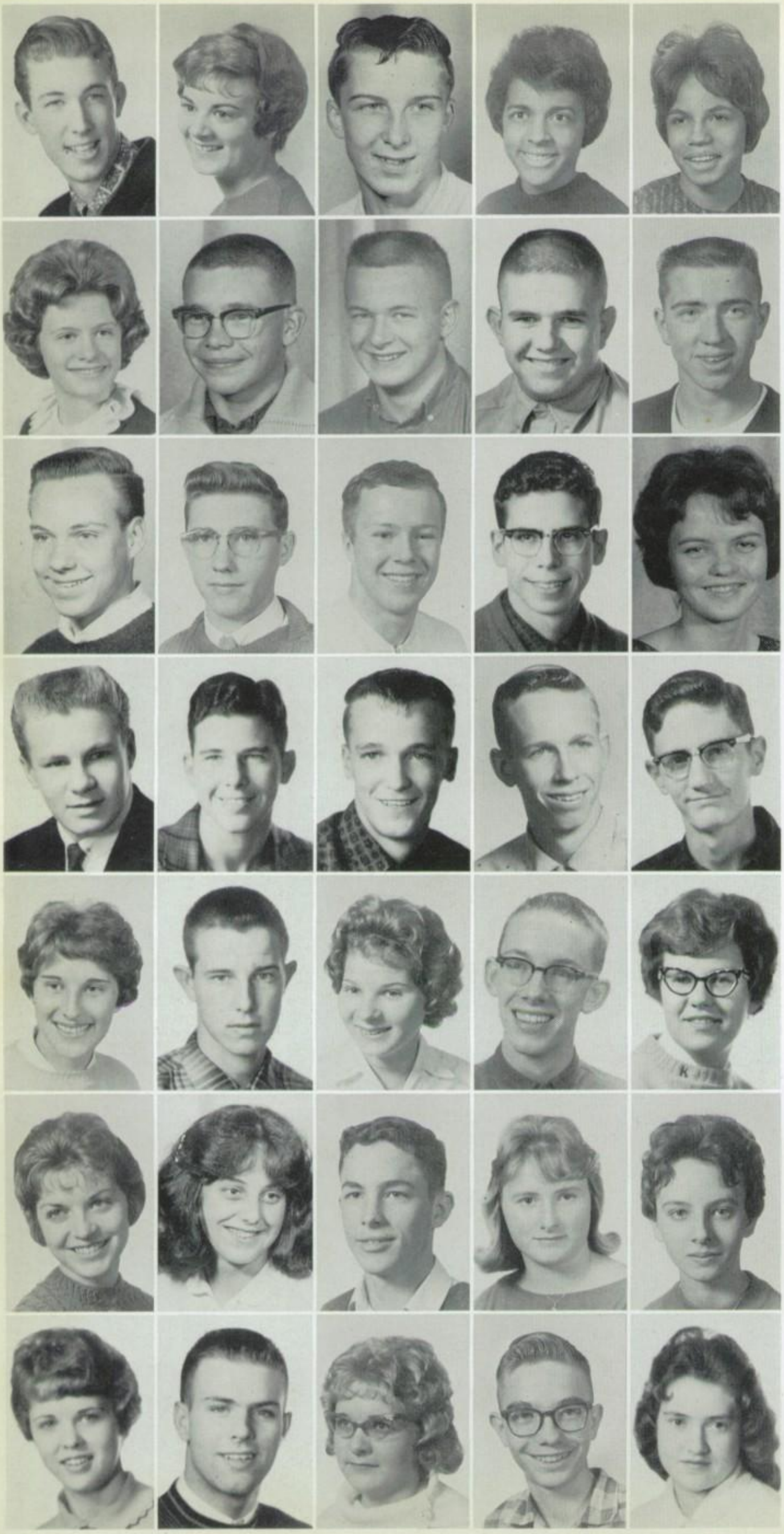

Mike Newburn
Elaine Nicolet
Mike Nile
Kitty Nolan
Marita Nolan

Sue Noreen
Mike Norman
Tom Northey
Dick Nuse
Harlan Ockler

Bill Olney
Gerald Olofson
Marvin Olson
Ronnie Palmer
Julia Pantzer

Harold Paramore
Jim Parrish
Vernelle Pearson
Bob Pedersen
Lorin Peterson

Tedi Peterson
Matt Petrin
Sharon Pickens
Craig Pierson
Karen Pilon

Gloria Pomajevich
Connie Potter
Andy Powell
Judy Pribyl
Norma Pritchard

Clara Pryor
Jim Quinn
Carol Radmer
Mike Reid
Mary Rich

William Riggs
Mary Roe
Forrest Rogers
Judy Root
Dick Roske

Donna Roth
Patsy Royce
Bonnie Rugh
Dan Rummel
Dan Russell

Leanna Russell
Ron Sain
Susan Sain
Libbie Sale
Joan Saltz

Ben Sams
Susan Scales
Mary Scheer
Karen Scheytt
Lois Schindler

Chari Schmitz
Peggy Schroeder
Susan Schultz
Bill Schwanke
Keith Schwartz

Gary Schweitzer
Peggy Scott
Becky Seidler
Chuck Seitz
Wayne Seitz

Ronnie Senn
Wanda Shreve
Paul Slominski
Bonni Smith
Gordon Smith

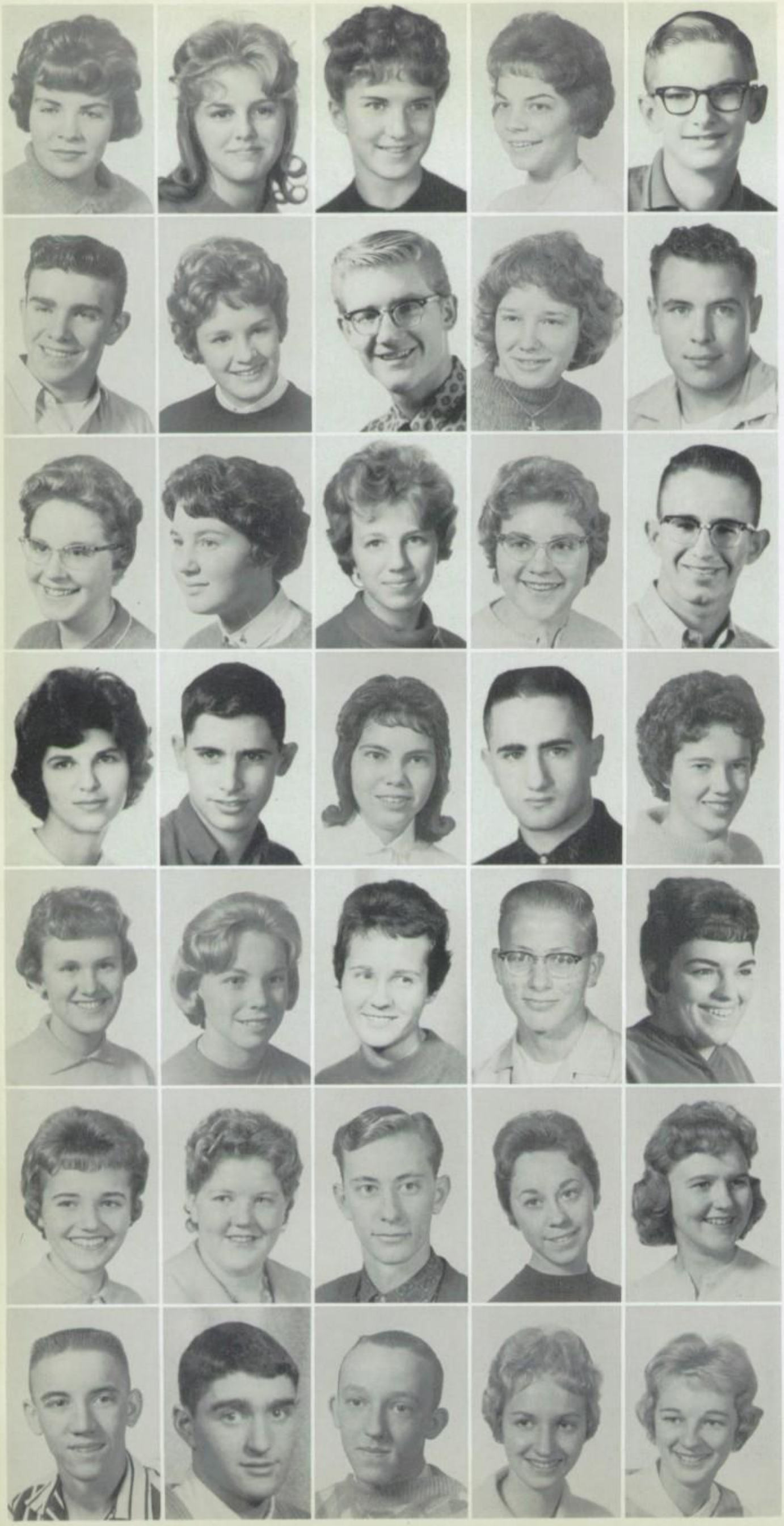

Norma Smith
Shirley Smith
Mary Jo Snead
Donna Sommers
Marvin Soroos

Dick Southern
Diane Stacey
Dwight Stafford
June Stahl
Wade Staiger

Connie Stanford
Judy Staninger
Shirley Stanley
Carol Stempke
Ron Stern

Linda Stevens
Mike Strothman
Ann Sullivan
Ronald Tabish
Ann Taplin

Betty Taylor
Mary Taylor
Susan Taylor
Terry Terou
Jo Ann Therriault

Diane Thomas
Margaret Thomas
Dale Thompson
Tina Thompson
Judy Thurston

Larry Tomsich
Joe Turmell
Bill Unger
Carol Van Allen
Janet Van Allen

Carol Viche
Bob Vick
Sharon Vinal
Deanna Walker
Deanna Walrod

Janet Walton
Mary Watkins
Janie Weber
Nancy Weideman
Roberta Weikel

Teri Wheeler
Randle White
Kay Wickes
Nancy Wiegman
Pam Wilkerson

Roger Wilson
Bob Wold
Les Wollschlaeger
Avone Wood
Gary Wood

Joyce Wood
Tony Wright
Judy Yates
Arnold Zachariasen
Gloria Zachariasen

Steve Zakos
Linda Zander
Frank Zielke
Tiana Zuelke

NOT PICTURED

Adams, John
Allen, Larry
Anderson, Roy
Armstrong, Marilyn
Arnold, Albert
Bakke, Karen
Baylor, Howard
Beeler, Ben
Begay, Joe
Benally, David
Bergstrom, Judy
Bicha, Larry
Bower, Roxie
Brelje, Allegra
Browder, David
Brown, Kenneth
Buchanan, Brad
Burgess, Don
Burton, Janet
Cameron, Victor
Campbell, Dave
Carpenter, Connie
Caswell, Jim
Coleman, Jean
Craig, Les
Cruzan, Joyce
Curran, Ada
Dahlstrom, Memry
Daigle, Fred
Daniels, Larry
Denton, Bob
Douvia, Art
Dreyer, Denny
Eder, Bob
Edwards, John
Eide, Bruce
Elder, Bob
Erickson, Diane
Evanoff, Don
Flachsenbar, Midge
Fost, Carol
Gabel, Janice
Gallagher, Rose
Geiger, Gerald
Green, John
Gross, Tom
Gruhn, Pat
Gunn, Brad
Halbrock, John
Hall, Dan
Hall, Kenneth
Hallgren, Lloyd
Heibert, Peter
Hansen, Mike
Harris, Ted
Hart, Joan
Hayward, Nilamae
Heath, Bill
Heberle, Bill
Hettick, Lloyd
Hewitt, Ken
Hirning, Patricia
Holgate, Jerry
Hopper, Betty
Hughes, Golda
Jefford, Bob
Jones, Barbara
Joyce, Laurel
Kahler, Charlotte
Kelley, Walt
Kelsh, Bonnie
Kinsey, Harold
Kirschmann, Rosella
Knudson, Donna
Koehler, Audrey
Kyle, Marilyn
Landsiedel, Armond
Larson, Larry
Larson, Loretta
Lemon, Roger
LeRoux, John
Lewis, Royce
Limpus, Lawrence
Lowe, Fred
Luedtke, Larry
McGillen, Jerold
McKee, Loretta
McSloy, Judy
Mace, Gary
Mann, David
Marbut, Mike
Marengo, Karen
Martin, Ron
Mashek, Richard
Mast, Bill
Maynard, Jim
Meltzer, Max
Merris, Jim
Mieke, Kenny
Mincer, Ruby
Mintz, Curtis
Molenda, Diane
Monk, Sandra
Moore, Mike
Morrison, Susan
Muchmore, Pat
Nordberg, Robin
Nurse, Sharon
Okken, Marilyn
Olson, Bill
Overholt, Sandra
Patterson, Emily
Peplow, Cathy
Philpott, Dan
Pulliam, Becky
Ranta, Lyle
Reich, Wayne
Reinbold, Jim
Richardson, Ken
Rocek, Dick
Rock, Barbara
Roth, Karen
Sage, Steve
Sauendauser, Iassac
Shoemaker, Jim
Sinnet, Tina
Sinclair, Linda
Smith, Carol
Smith, Glen
Smith, Larry
Sorenson, Wes
Spooner, Jim
Springer, Lynn
Stemple, Louis
Stockwell, Merryle
Strand, Mary Lou
Tabish, Bev
Tag, Richard
Tarras, Wanda
Taylor, Dennis
Thompson, Judy
Walker, Pam
Wandler, Jeanetta
Wanstrath, James
Wetherell, Gary
Weyerman, Jay
Wilhelm, Karen
Willis, Larry
Wilson, Mark
Wood, Donald
Woodhouse, Bob
Wyckman, Bill
Yuhas, Diana
Zimmerman, Steve
Zuber, Larry

COURTESY OF CATLINIS STUDIO

SPARTANS TAKE FIRST IN CONFERENCE, SECOND IN TOURNAMENT

This year the Missoula Spartans relinquished their AA tournament title to the Great Falls Bison 62-59 in a climatic finale held in Butte.

Leading throughout the game, the Spartans lost their lead in the last three minutes. This was the fifth straight year that Missoula fought their way to the championship game.

The night before, however, this streak was nearly broken by the Butte Central Maroons. DeMers scored two points as the buzzer sounded to give Missoula the victory, 54-53.

The Spartans finished conference play in a first place tie with Great Falls, both with 14-2 records. Hoyt DeMers, cited as the "best basketball player in Montana," and Mike Lewis, were named to the All-state AA team.

Coach Lou Rocheleau was selected as class AA "Coach of the Year." Starting with only one veteran, Coach Rocheleau molded another championship team. He was named "Coach of the Year" in 1958 and 1959.

COURTESY OF CATLIN'S STUDIO

SPARTAN WRESTLERS TAKE STATE TITLE AGAIN

In February the Spartans won their third straight Montana high school championship. They also captured four individual titles.

The wrestlers garnered 135 points for first place, while Great Falls had 79 points which was good enough for second place.

Gene Davis of the Spartans has won three straight state championships. In addition to winning the 112 pound division, Davis was named outstanding wrestler of the tournament.

Frank Kolendich took the 133 pound championship, while Jim Quin won in the 138 pound division. They were both repeaters.

Mike Ellison won Missoula's fourth crown in the 95 pound championship.

During the seven years the Spartans have been under coach Jug Beck's leadership, they have won five state championships and have been second twice.

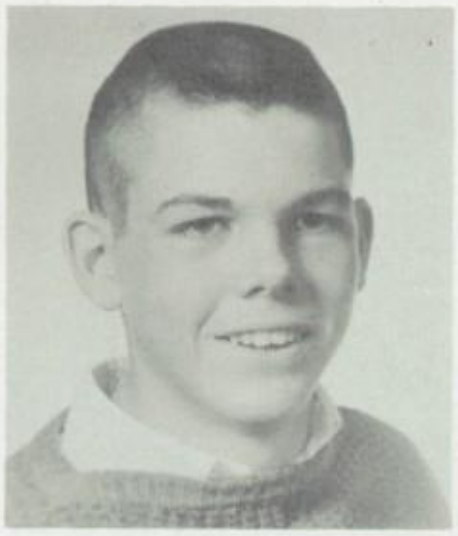

Greg Hanson
president

Bill Crawford
vice-president

SOPHOMORE CLASS

Ann Wright
secretary

Janice Yates
treasurer

SOPHOMORE CLASS COUNCIL

OFFICERS

L. to R.: B. Crawford, vice-pres,; G. Hanson, pres.; A. Wright, sec.; J. Yates, treas.

MEMBERS

L. to R., first row: D. Morgenstern, R. Matt, D. Swartz, J. Underwood, B. Deschamps, T. Lozeau, B. Eggan, H. Maclay, D. Wilson. Second row: P. Skelton, D. Kulstad, P. Ford, L. Maier, R. Rand, B. Oswald, B. Murphy, C. Hall, P. Peppard.

SOPHOMORE CLASS ACTIVITIES

Selling doughnuts at football games, sponsoring a dance, and conducting a noon bake sale were the money-making projects of the Sophomore Class Council.

The sophomores constructed a float for Silver Spartan Day and supported Sue Bergstrom as their class princess. They also produced a class assembly in the spring.

Bill Ahrens | Trina Ambrose | Georgia Anattol | George Anders | Aurette Anderson | Elaine Anderson | Karen Anderson | Robert Anderson

Robert Anderson | Stan Anderson | Wesley Appelt | Dave Armstrong | Bob Arnold | Sandra Ashton | Beverly Avery | Karen Bachman

Lonnie Bailey | Alan Baker | Barbara Bakke | Beverly Bakker | Allen Ball | Marcia Ball | Linda Baldwin | Virginia Barbe

Michael Bare | John Barmeyer | Linda Barnett | Diana Barrett | Ron Beierle | Sharon Bemis | Jim Berard | Sue Bergstrom

Ethel Blackler | Dick Blomgren | Helen Bond | Darrell Booth | Sharon Boston | Sue Bourke | Walter Bradford | Pat Bramsen

Berniece Brayton | Marvin Brees | Nadia Brelje | Susan Broman | Pat Bronson | Connie Brotzman | Susan Browder | Nancy Brewer

Ted Brown | Martha Bruce | Janice Buchholz | Janet Bue | Shannon Burke | Monte Burns | Gwendolyn Burton | Peggy Burton

Linda Bush | Nancy Campbell | Sharon Campbell | Lynn Carey | David Carpenter | James Cash | Sandra Castonguay | Ray Christman

Rosie Chord | Bob Christensen | Dick Christensen | Gerry Christensen | Sheila Christensen | Steve Christensen | Lana Christopher | Kent Clark

Betty Clay | Dennis Cochiarella | Mike Cochrane | Sheila Cockrell | Connie Cody | Robert Coffman | LeRoy Cole | Karen Cork

Bill Cote | Janice Cotten | Doug Cox | Clyde Crenshaw | Judy Cripe | William Crouch | Gail Curran | Gary Curtis

Richard Curtis | Anna Dahlstrom | Paulette Daleness | Donna Davies | Kathy Day | Judy Denning | Bry Dennison | Barbara Denniston

Bernadette Deschamps Margaret Dickerman Pat Dishman Carol Dodge Jay Doney Jeanne Dorward Sherrie Dow Linda Dowd

Spencer Dragstedt Rebecca Dreamer Carole Dufresne Michael Dumas Cheyrl Dunlap Dennis Dunlap David Dunn Nanette Durbin

Sharon Durrant Suzanna Dyba Ernest Ecklesdafer Bambiann Eggan Carol Ekstrom Margie Ellen Kitt Ellinghouse Ann Ellis

Mike Ellison Janet Ellwood Sharon Engstrom Jeanne Ensign Joan Erickson Judy Erickson Steve Erickson Donna Ericson

Janna Erlandson Bob Evans Linda Evans Marta Evjen Sara Fairbanks Valarie Farnum Terry Farrell Karen Fields

Dianna Fifield Terry Finch Denny Fisher Gordon Fix Marleen Fleming Sharon Flink Karen Flint Patricia Ford

James Fox | Frances Frederick | Joie Franzen | Shirley Frazer | Sandra Fried | Ellis Fuhrman | Peggy Galland | Glenna Garrett

Patsy Garrin | Carolyn Gasser | Gayle Gendrow | Cecelia George | Rodney George | Dick Gerdts | Bob Gibson | Colleen Gilfillan

Jeanne Glaus | Sharon Graham | Diane Grammo | Bruce Graybeal | Karen Graybeal | Bob Gregory | Carol Lynn Greenfield | Michel Griffin

Judy Griffith | Harry Gadgel | Steve Gun | George Gunterman | Kendra Haines | John Hait | Charles Hall | Gary Hall

Jerry Hall | Neoma Hall | Sharyln Hall | Robert Hallford | Cherie Ann Halloron | Bernice Hamilton | Steve Hamilton | Ronald Hammond

Judith Hancock | Scott Hansen | Bernard Hanson | Gregory Hanson | Judy Harlan | Harold Harington | Neil Harrington | Jean Harris

Geraldine Hashisaki | Dan Haslett | Bill Hatcher | Ron Hauge | Peggy Haugen | Jim Hayes | Mike Hayes | Carol Hedlund

Renée Hein | Hilda Heinrich | Linda Helding | Dorothy Henderson | Marie Henderson | Jim Hensel | Peggy Herbert | Lyle Herbig

Ted Heyle | Mary Ann Hiatt | Carole Hickey | Thomas Higham | Bob Hillier | Karen Hillstrom | Roger Hinther | Neil Holt

Janice Hoon | Jim Hopper | Jeanette Howard | Larry Huggins | Diane Hull | Bryan Hurt | Eileen Hutchins | Rowena Hyder

Jan Hyndman | Jim Ingersoll | Bill Ingraham | Carol Jacobsen | Jerry Jameson | Joe Jasperson | Laurel Jensen | Donna Jette

Frank Jette | Karen Jewell | Adalyn Johnson | Bud Johnson | Colleen Johnson | Janelle Johnson | Kenny Johnson | Paula Johnson

Cindy Jones Darrell Jones Gregg Jones Janet Jordan Nora Jorgenson Bill Julian John Kaiser Dave Kallis

Ray Karlson William Keller Barbara Kellmer Janice Kelly Artha Kenison Richard Kenny Richard King Sally King

Ted Kirschmann Linda Knuchel Edward Knudson Manfred Koczur Shirley Konizeski John Kraabel David Kratz Mike Kress

Cheryl Kreitzberg Fred Krieger Diane Kulstad Stephanie Kurtz William Kurtz Ron Kusler Glenna Lamma Janis Lang

Dick Langley Gary Lanier Mark Larsen Carolyn LaRue Jack LaTrielle Dodie Lawrenson Glen Leavitt Bruce Lee

Gayle Lee Karen Leffler Clifford LePiane Warren Leslie Mike Lewis Pete Lewis Reggie Lindsay Janet Lindstrom

Kay Lipsey | Shari Lister | Donald Livingston | Cherryl Loewen | Judy Logan | Sherry Long | Earl Lowry | Pearl Lowry

Teri Lozeau | Ron Luchaiu | Diane Luecke | Terry McAdams | Audrey McClain | Roy McClure | Elizabeth McCollum | Charles McCormick

Joan McDonald | Gene McFarland | Tom McGinley | Karen McKinnon | Ron McKinstry | Marie McNorton | Joyce Mace | Patsy Mace

Helena Maclay | Kathleen Madsen | Sandra Mahaffey | Lloyd Maier | Joe Malingo | Robert Malouf | Gary Marbut | June Marek

Earl Masters | Russell Matchett | Ramona Matt | Lovetta Martell | Darlene Martin | Beverly Meidinger | Paul Meierding | Janet Meik

Mike Mercer | Iris Metzger | Terry Mickleson | Candace Miller | Robert Miller | Eddie Millis | Pete Minor | Nancy Minster

Leatha Monroe | Irene Moore | Glenna Morgan | Dora Morgenstern | Bob Morris | William Morrison | Bob Murphy | Kathryn Nagle

Elmer Nagy | Jeanette Nagy | Nancy Nash | Gary Needles | Carol Nelson | Don Nelson | Margaret Nelson | Laurene Ness

Joann Newton | Janet Noel | Mike Noreen | Linda Novotny | Helen Nydegger | Mary Oakland | Bill Ochsner | Lynn O'Connor

Janet Olsen | Linda Olsen | Sharon Olson | Susan Ore | Douglas Orr | Penny Orth | Bill Oswald | Paul Overland

Mary Owen | Susan Packer | Roger Page | Diane Palmer | Lynn Patten | Renamary Parnell | Sherry Paull | Gary Pearson

Margie Pelley | Polly Peppard | Denise Peterson | Gary Peterson | Janell Peterson | Laura Peterson | Mary Petrin | Stephen Pike

Eddie Poitras Clyde Praast Ronald Preston John Pritzl Paul Quesnell Nancy Rademacher Shirley Raffety Randy Rand

Don Ranstrom Gaile Rasmussen Keith Raymond Marvin Raymond Walla Reed Judy Reich Sharon Riechert Darlene Reinbold

Marilyn Reinoehl Connie Reipl Clark Rhodes Mary Richards Margaret Richardson Kenneth Richart Robert Riggs David Rittenhouse

Jim Robbins Brenda Roberts Gail Roberts Mary Rogers Roy Rogers Patti Rother Barbara Rowland Barbara Rowley

Carol Runnungs Brian Russ William Russell Robert Rasunen Thomas Sage Tom Saldin Barry Samson Jeanett Sayer

Buddy Schatz Phillip Schlaht Ken Schmautz Gayle Schmid John Schmiedeke Don Schmitz Linda Schneider Lorrie Schneiter

Patty Schroeder Robert Schulte Rick Schwaderer Pat Scott Jim Searles Nancy Senechal Donna Senne Mike Shaffer

Fred Sharp Greg Sharp Jan Shate John Shedenhelm Sandra Sickels Lenore Simmons Thomas Skalsky Patsy Skelton

Carolyn Smith Diana Smith Diana Lee Smith Jeannette Smith Patty Jo Smith Rod Smith Sandy Smith Sherrie Smith

Vincent Smith Cathie Sorge John Spaulding Anne Spencer Janet Spencer Joan Spencer LaVonne Stafford Shirley Stanley

Larry Steele Bernadine Steinberg Erna Stenseth LaDeen Stensrud Allegra Stepanzoff Bill Sterling Margaret Stetler Carolyn Stewart

Gayle Stewart Teresa Stoddard Mary Stoianoff Robert Storez Susan Stoterau Dale Stoverud David Stratton Doris Stroud

Mary Jean Stroud | Diane Swartz | Karleen Syrros | Judy Syverson | Kathy Tabotsky | Diane Taggart | Dick Taylor | William Taylor

Bob Thompson | Irene Thompson | Janet Thompson | Mark Thompson | Patricia Tidball | Ronda Tolley | Edith Toole | Judy Towsley

Richard Trinity | Lanette Trippe | Jerry Trowbridge | Fred Tully | David Turk | Vesta Turner | Jackie Underwood | Pat Vaillant

Kathleen Vaneps | Connie Vannoy | Sandra Vick | Colleen Vollmers | Dawn Wade | Jean Wages | Joyce Wages | Jim Walchuck

Dixie Wallace | Sandra Jo Wamsley | Jill Webster | Mary Weeks | Sylvia Wehrly | Betty Welty | Bruce Werner | Kurt Wetzel

Betty Lou White | Cheryl Wick | Linda Wickstrom | Winston Wiggins | Terry Wilkerson | Susan Williams | Kathy Willianson | Diane Wilson

Gwen Willson Allen Wiseley Glen Wohl Jim Wohl Ernest Wolff Eileen Wollschlager Judith Worden Ann Wright

Sharon Wright Janice Yates Alice Yokum Donald Youngquist Mary Pat Zadra Sidney Zielke Bob Zimmerman Ellen Zimmerman

Helen Zimmerman Marilyn Zottnick Bill Crawford Harvey Lande Darleen Hardin

NOT PICTURED

Frank Allen
Garry Allen
George Ament
Mike Amick
Bob Anderson
Marlene Arnold
Joan Bader
Judy Bader
Harold Baldwin
Charles Barker
George Barker
Brad Bass
Julia Beccari
Aurelie Benedict
Donna Betts
Marion Bower
Ken Brester
Clint Brown
Ken Brown
Meredith Brown
Jerry Buot
Ernie Burland
Mike Burnham
Jerry Burt
Bill Burton
Raymond Campbell
Ray Campbell
Sharon Campbell
Alvera Carvey
Jerry Cathy
Lewis Clark
Mike Cooper

Roy Countryman
George Davis
Tommy Dean
Sally Derby
Sharon Dow
Dennis Driscoll
Gary Feucht
Bill Fisher
Stan Fontaine
Virginia Forrest
Valerie Fried
David Gasuoda
George Gunterman
Bob Gregory
Cedric Hames
Darlene Hardin
Faith Headly
O'Ryon Heath
Pam Helm
Donna Henry
Wayne Herron
Delbert Hiller
Russell Hollibough
Sandra Hollibough
Janice Honeycutt
Terese Hoppe
Bonnie Hower
Rulon Jeppeson
Karen Jewell
Paul Johnson
Paula Johnson
Larry Kehrwald

William Keeler
Brian Kekich
Harvey Lande
Doris LaRacque
Eugene Larson
Jim Leach
Laurence Ledoux
Connie Lee
Jack Look
Leonard Loppenpix
Gloria Lund
Jim MacLean
Don McCulloch
Stephanie McDaniel
Sandra McNabb
Larry Mace
Ted Madsen
Jim Marks
Jerry Meckler
Bernard Mienke
Pauline Miller
Roy Miller
Delaine Norton
Ray Meisinger
Dennis Nelson
Harry Nelson
Jeanie Newhoff
Ron Nimocks
Dick Nimocks
Jery O'Neal
John Orvis
Dee Owen

Bruce Piggott
Karen Punke
Valda Rex
Gordon Romness
Vern Rusk
Ron Santa
Danise Scannell
Charles Schneider
Tom Shoen
Danell Smith
Elwyn Smith
Linda Solle
Steven Spencer
Garry Stemple
Jack Stewart
Jon Strate
Bill Suthers
Joel Tannenhalz
Dixie Templeton
Alice Terry
Bruce Tidball
Norm Treichel
Gary Unruh
James Vinson
George Wallace
Katherine Weigel
Bruce Weldele
Valorie Welsh
Shirley West
Sharon Wineyard

STUDENT CLOSE-UPS

Look into my eyes

All aboard!

Number please

Dear Abby,

Where'd everybody go!

Guess what?

Bob Thomas
president

Mary Anne Wolstead
vice-president

FRESHMAN CLASS

Anne Pauly
treasurer

Harriet Miller
secretary

FRESHMAN CLASS COUNCIL

OFFICERS

L. to R.: A. Pauly, treas.; H. Miller, sec.; M. Wolstad, vice-pres.; B. Thomas, pres.

MEMBERS

L. to R., first row: B. Strong, L. Osburnsen, S. Pramenko, R. Larson, J. Johnson, L. Burns, L. Terou, T. Steinbrenner. Second row: B. Gugler, J. Risk, B. Schuler, D. Yuhas, N. Hartsell, S. Mathison, K. Bisson, M. Herbig, R. Hill.

FRESHMAN CLASS ACTIVITIES

The main objective of Freshman class council is to build leadership and citizenship within the student body.

This year, the freshmen elected Robyn Larson as their candidate for Silver Spartan Day Queen. In addition, they entered a float in the Silver Spartan Day Parade.

George Adams | Tom Adams | Warren Adams | Gayle Ammerman | Cheri Amos | James Anattol | Darrell Anderson | Gene Anderson

Mitchell Anderson | Roberta Angst | Kathy Arensmeyer | Wayne Arnett | Jim Ault | Jo Ann Ault | Donna Baber | Leona Baier

Keith Bailey | Orin Bailey | Howard Baker | Roy Baker | Shirley Baker | Tom Baker | Cherry Baldridge | Bruce Baldwin

Bill Barrett | George Bartlett | Kathie Basile | John Batt | George Bauer | Mary Ann Bauer | Max Bauer | Diane Bauman

Camille Beckman | Diane Beierle | Gilbert Beierle | Phillip Belangie | Melvin Bergstrom | Vern Berry | Diane Biberdorf | Kathleen Bisson

Susan Blake | Bill Blomgren | Janet Blumberg | Bonne Boeholt | Ernest Bolster | Richard Bonebright | Marcia Boone | Margaret Borg

Eve Bourassa Kristy Bourret Sandy Bowers John Bradley Carol Bramson Lolita Bratton Kathy Brauer Maureen Bray

Craig Brissey Janet Brist Wilfred Brod Tom Browder Barbara Brown Gloria Brown Frederick Buls Frank Bunch

Phillip Burgess Laura Burnham Linda Burns Barbara Burreson Carol Busch Richard Butler Sharon Cahoon Thomas Cain

Tom Camp Linus Carleton Lynn Carley Gretchen Carson Joy Case Susan Case Gerald Casley Sally Castonguay

Carol Catterlin Helen Chaffin Karen Chaffin Connie Channel Bonnie Chartier Phillip Christensen Chris Christianson Jim Claar

Nancy Clapper June Clark Sharon Clawson Kathy Coats Frank Cocchiarella Donald Collins Steven Collins Stanley Connick

Bob Connell Barbara Cooley Bob Cooper Mary Cotten Carol Countryman Benita Coyle Karen Craighead Randee Crisman

Antony Croonenberghs George Crowe Verna Crowe Darlene Crutcher Robert Culver Bob Cummins James Curtis Diane Dabbert

Sharon Darrow Doug Davies Linda Davis Sally Day Bob DeHaan Ronald Demott Greg Denton Charles Deschamps

Judy Deschamps Daniel Dickman Gloria Dix Nancy Dodd Jennie Donham Roberta Douvia Richard Douvia Joseph Drouillard

Bruce Duffalo Jule Duffalo Frank Du Fresne John Dugal Frank Dugan Daron Duncan Suzanne Dundas John Eagle

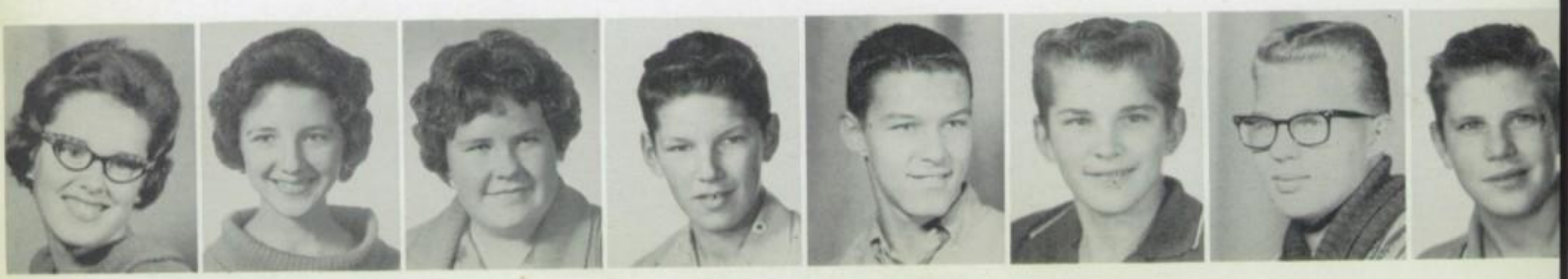

Beverly Eddy Jean Effler Corliss Eldridge Donnie Ellison Clayton Elting Duane Erickson Henry Erickson Kenneth Erickson

Robert Erickson Ronald Erickson R. L. Erion Ronald Erny Dick Everett Pat Farrow Leonard Felter Don Felton

Ron Felton Lesley Flaccus Pete Flaccus Jeanie Flachsenhar Susan Flanagin Elizabeth Ford Kristin Forssen Kathy Fortner

Dennis Foster Sandy Fraelich Nona Franzen Patricia Franzen Bonnie Fredrickson Wendell Frojen Jim Frost Kitty Fulton

Judy Gallagher Judy Gallagher Pat Gallagher Florence Gallwas Damon Gannett Gay Garard Dwayne Garner Linda Garrison

Dianne Gee Penny Gendrow Dennis Gibbs Stephen Gibbs Stephanie Glaspey Barbara Goetsch Linda Golden Bill Grady

Sheila Gray Edna Greene Matt Green Richard Green Susan Green Gaither Greenfield Larry Gregory Kenny Grenfell

Dawne Grenz | Philip Grenz | Lonnie Gribnau | Larry Gross | Darlene Guerdette | Bob Guest | Barbara Gugler | Sharon Gunderson

Virginia Hackman | Charlene Hagen | Pattie Hagestad | Janice Hall | Kathy Hallford | Patsy Hallford | Russell Hallibaugh | Dayle Halverson

Karen Halverson | Lily Havlerson | Carol Hamilton | Cheryl Hamma | Gary Hancock | Diane Hangas | Jennifer Hansen | Ronald Hansen

Linda Hanson | William Hanson | Betty Harbrige | Lyn Harper | Mickey Harrington | Greg Harrison | Nancy Hartsell | Barbara Hatch

Karen Hauck | Norman Heberle | Sandra Hedrick | Gary Hein | George Heliker | John Helms | Sandra Henderson | Joan Henriksen

Connie Herbert | Gary Herbig | Marie Herbig | Elizabeth Heydorf | Douglas Heyer | Marie Hiett | Roy Hill | Sandi Hills

Randi Hilmo | Ronald Hines | Pauline Hirst | Laura Hodge | John Hoffman | Lynne Hogue | Duane Holgate | Val Holmes

James Hosfeld | Allen Howard | Darlene Howard | Douglas Howey | Denny Hoylo | Linda Hueth | John Hutchinson | Jim Iverson

Laurie James | Brian Jameson | Helena Janczyn | Georgia Janson | David Jaumotte | Nicole Jaumotte | Judy Jenkins | Shirley Jenkins

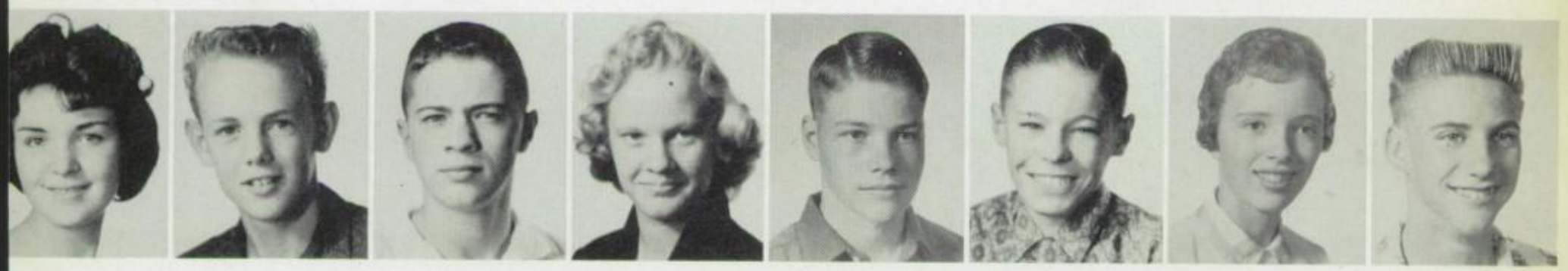

Estelle Jensen | Lee Jensen | Bruce Johnson | Doreen Johnson | Gary Johnson | Greg Johnson | Jeannine Johnson | Leon Johnson

Linda Johnson | Rita Johnson | Sharon Johnson | Sharon Johnson | Steve Johnson | Thomas Johnson | Cameron Johnston | Phyllis Johnstone

Margaret Jones | Steve Jones | Susan Jones | Gerald Kahler | Leona Kane | Judy Karlin | Karla Karr | Ed Kearney

Brian Kekich | Glen Kent | Karen Kenyon | Karen Kinney | Kay Kirkpatrick | Greg Klepper | Paul Knight | Helen Kofford

Matt Kolendich | Betty Kopelman | Gary Krantz | Sandra Krogstad | Carol Kurtz | Joan Kyle | Linda Lachman | Janice LaFriniere

Susan LaFriniere | Beckey Lande | Clyde Langaunet | Dorothy Larson | Mike Larson | Robin Larson | Scott Larson | Bob Lawrence

Lee Lawrence | Nikki Lechner | Terry Lee | Judy Lefler | Marcia Legreid | Yalmar Lehnen | Diane Lennox | Christine Levesque

Laura Lewis | Nancy Lewis | Chuck Lihe | Russ Lindburg | Lewis Lipscy | Reed Little | Gene Livingston | Paul Long

Juanita Look | Cheryl Lowe | Cheryl Lowry | Larry Lukkes | Dennis Lutz | Rose Lyman | Matt Lyon | Warren Lyon

Don MacDonald | Mary Ellen McCall | Ann McClain | Larry McCrary | Jone McElwain | Glenn McEvoy | David McGuire | Alexandra McHugh

Phyllis McIntyre | Sharon McKenzie | Ron McKinnon | Alice McNees | Connie McVay | Marcia Mackie | Libby Maclay | Randy Magee

Linda Malcolm | Bob Malingo | Launi Manley | Russell Manolovits | Susan Marcy | Alan Mark | Judy Ann Marr | Jim Marshall

Louise Mason | Louise Massey | Stephen Mathison | Clara Matti | Dee Maxson | Jim Maxson | Linda Melder | Susan Mellis

Toby Mercer | Dan Merchant | Beverly Merritt | Bernard Meyers | Jim Michaud | Larry Miller | Muriel Miller | Carol Mings

Henrietta Mintz | Lyslea Mizer | Carmen Monaco | Marsha Moon | Cynthia Moore | Jack Moore | Leona Moore | Leonard Moore

Madeline Moore | Jim Moran | Bob Mordan | Nancy Marin | Judy Morris | Richard Morris | Delbert Moss | Mary Muchmore

Melanie Musgrave | Sandra Myers | Dennis Nay | Marian Negra | Gary Neilson | Janet Nelson | Linda Nelso | Malorie Nelson

Susan Nelson | Richard Newlon | Jan Niemeyer | Robert Nisbet | Nancy Noel | Patty Nolan | Marjory Norman | Nancy Norton

Peggy Norton | Susie Norwood | Stanley Nove | Harvey Nulliner | Richard Oberg | David O'Brien | Robert Oestreich | Robert Ogg

Lora Oliver | Jim Olmsted | Christine Olsen | Carol O'Neil | Steve Orvis | David Otto | Patsy Overcast | John Owen

Monica Palmer | Sandra Paquin | Judith Parker | Julie Parker | Jim Patterson | Susan Paul | Anne Pauly | Mary Payson

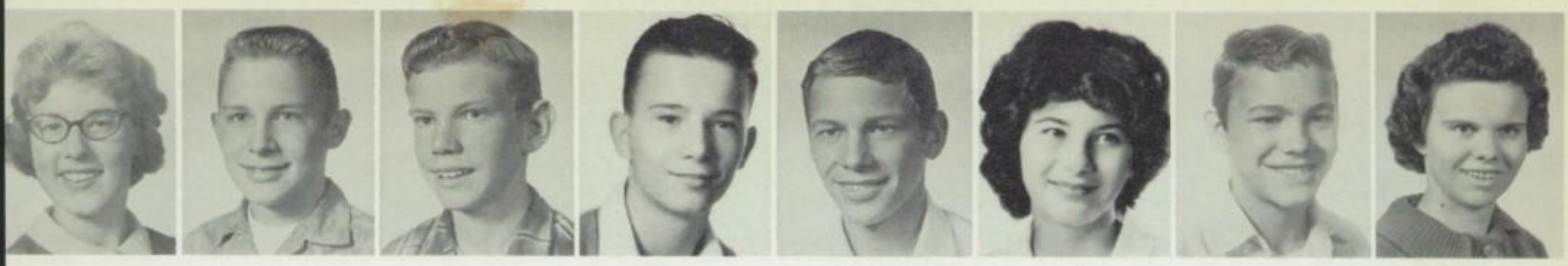

Cynthia Peschel Monte Peterson Jim Phillips Richard Philpott Harold Pickens Linda Pickens Michael Pickins Karen Pierce

Ed Plute Donna Potter Mary Jane Potter Susan Potter Vic Powell Elaine Power Sandra Pramenko Sheryl Prelat

Dennis Price Mike Prince Sue Prince Cherie Pronovost Mary Pryor Michael Punke Kathy Pupo Alana Raisl

Ronnie Ramer Bill Rapp Steve Reesor Rosietta Reigal Betty Reiner Esther Reiner Jim Reinsvold Donna Renz

Judy Reul Linda Rice Julie Richardson Lynda Richardson Carole Riley Whitney Rimel Judy Risk Tippy Rohrer

David Ross Darinda Roth Sandra Roth Robert Rowley Jim Rugh Mike Ryan Karin Saar Robert Sackman

Barbara Sands | Jerry Savage | Gary Scales | Jim Schmautz | Janine Schmeltzer | Betty Schuler | Herbert Schwaderer | Donald Scott

Karen Scott | Gayle Sedgwick | Janet Seeburger | Larry Seipent | Diane Senn | Gene Senne | Linda Shaffer | Ford Shallenberger

Audrey Sharbono | Mike Shaw | Connie Sheets | Dareld Sherman | Ken Sheytt | Loren Shriner | Linda Shults | Gary Siegford

Jerry Simonson | Barbara Sloop | Bruce Smalley | Betty Smith | Donna Smith | Howard Smith | Linda Smith | Lynn Smith

Rosalie Snead | Maureen Snell | Frederick Snyder | John Spaid | David Sparks | Willa Speed | Lawrence Sperry | Jean Speth

Jody Spooner | Ron Stanley | William Stansberry | Earl Staudinger | Mary Steele | Toni Steinbrenner | Diane Steingas | Grace Stempke

Si Stephens | Genevieve Stetler | Alice Stetson | Janis Steuerwald | Bud Stevers | Larry Stewart | Dick Stockhill | Lloyd Stokes

Barbara Strong | Shirlene Stubb | Roger Superneau | Linda Svore | Mary Swan | Frances Swartz | Heidi Syroid | Joan Syverson

Rebecca Taber | Joe Talley | Sandra Tanner | Lawrence Taylor | Larry Terou | Sandra Thatcher | David Theriault | Jeannine Thibodeau

Bob Thomas | Jim Thompson | Judy Thyfault | Melville Tibbles | Diane Tiemyer | Jim Tillotson | Jon Tinsley | Robert Trickey

Brigit Trinity | Gordon Triplett | Gary Tripp | Sandy Tripp | Shiela Trusty | Gerene Tschundin | Lynda Tuttle | Thomas Valentine

ean Van De Hey | Denice Vasser | Judith Vick | Carol Vietz | Steve Vinal | Linda Vitt | Bonnie Wachtler | Charlotte Walton

Ardith Ward | Bill Ward | Chet Ward | Linda Washington | Edward Webber | William Weikel | Candice Weiler | Vannetta Weiler

David White | Mickey White | Cherie Whitman | Virgie Wicklund | Leonard Wicks | Sara Wilcox | Kenneth Willard | Carole Willhauser

Bonnie Williams | Linda Williams | Mike Williams | Wesly Wills | Judith Wilson | Linda Wilson | Rose Winner | Betsy Wittman

Paula Wold | Thea Wold | Darlene Wolf | Kenneth Wolff | Mary Anna Wolstad | Marlene Wong | Charlene Wood | John Wood

Mike Wood | Randy Wood | Ann Worden | Robin Wright | Betty Yoakum | John Yonce | Darryl Yorton | Frederick Yu

Dan Yuhas | Alane Zavarelli | Evelyn Zawada | Carolyn Zieg

NOT PICTURED

Ailport, Elaine
Bailey, David
Bailey, Neil
Baldwin, Curtis
Barrett, Robert
Bartholet, Jim
Basile, Bruce
Bauer, Jim
Bell, Steve
Berdine, Mickey
Berntson, Dean
Blegen, Hal
Bradley, Steve
Brown, Sandra
Buckels, Mike
Butler, Frank
Carey, Virgil
Carley, Gerald
Carty, Diana
Caruso, William
Cates, Jon
Clark, Connie
Click, Loretta
Conlee, Billy
Cooper, Mike
Corbin, Billye
Cowley, Donald
Cozad, Monty
Cram, Gary
Crawford, Randy
Crispin, Bob
Davies, John
Denend, James
Dennis, Jimmy
Drader, Dale
Drake, Dean
Driscoll, Diane
Dufresne, Larry
Dunlap, Linda
Durkee, Gardner
Erickson, David
Erickson, Delbert
Erickson, Iris
Erickson, Robert
Feitkau, Gary
Fleischhauer, Jim
Flink, Tom
Fontaine, Gary
Fost, Ward
Fournier, Cheryl
Gager, Marvin
Gallager, Bill
Gilbert, Don
Gokey, Marilyn
Goldsby, John
Gonder, Audrey
Gordon, Karren
Gordon, Michael
Graff, Joathan
Graham, Tom
Gray, David
Grier, Paul
Grow, John
Gullo, Phil
Gunter, Rex
Hackman, Randy
Hahn, Daniel
Handley, Lawrence
Hansen, Lynn
Hansen, Tom
Hanson, Lamar
Harris, William
Hatcher, Dennis
Hayes, Barbara
Headley, Louise
Helmer, Arthur
Hiatt, Larry
Hill, Gary
Hilman, Ken
Hitchcock, Leonard
Hoepfner, Tom
Herner, Gaylen
Hower, Linda
Hoyseth, Dale
Irvine, David
Irvine, Janice
Jackson, Sandra
Jacobs, Gerald
Jasperson, Robert
Johnson, Jerry
Johnson, Perry
Jolliff, Janice
Jorgenson, Keith
Kammerer, David
Kane, Colleen
Keffeler, Donald
Kempner, Kenny
Kerr, Terry
Ketland, Dick
Kiehn, Delroy
King, John
Kitzan, Darryl
Knoof, Kenneth
Koefelda, Jimmy
Koepplin, Richard
Kohler, Don
Lanner, Sandra
Lehl, Chuck
Lochridge, Sharon
Lorenz, Virgil
Lowell, Kathlene
McCollum, John
McDonald, Jim
McElroy, Jim
McFarland, Gary
McGurk, Dennis
McKee, Charles
McLeod, James
McNabb, Judy
Malloy, Pat
Marin, Nancy
Martin, Michele
Mays, Donald
Merseal, George
Miller, Frances
Millis, Susan
Murphy, Shirley
Myrdal, Gail
Myrdal, Norma
Neilson, Gary
Nelson, Dennis
Nelson, Gail
Northey, Richard
Oakes, Carol
Ogg, Bill
Oliver, Janet
Olmstead, Sherry
Pamin, Art
Peais, Linda
Pebbles, Ralph
Peterson, Laurie
Phillips, Jimmy
Prince, William
Purington, Bob
Pyron, Jerry
Randles, Dennis
Raymond, George
Reed, Jim
Reed, Susan
Reineke, Fred
Reinoehl, Ken
Remior, Archie
Riel, Jere
Rieneke, Fred
Roberts, Betty
Rolczynski, Dan
Ross, Annette
Roth, Leonard
Rowe, Louis
Russell, Spencer
Sontag, Jim
Schindler, Robert
Schuler, Betty
Schweitz, Alan
Scott, Patrick
Sevartz, Lewis
Skillicorn, Manx
Smith, Jerry
Smith, Larry
Snyder, James
Spencer, Ruth
Spooner, Jim
Stinger, Larry
Stitt, Jay
Stocking, Richard
Sulier, Virginia
Swartz, Lewis
Templeton, Rodney
Tence, Alvin
Thompson, Lannie
Tracy, Mark
Tramp, Denny
Travelstead, Mabella
Travelstead, Paula
Travelstead, Wilma
Van Horne, Robert
Verworn, Roger
Vollmers, Mike
Walker, Ralph
Wellhauser, Carol
Whitman, David
Wildung, Tim
Williams, Steve
Wiscorson, Roberta
Wisherd, Gene
Wold, Michael
Woodworth, Jerry

STUDENT CLOSE-UPS

Does he or doesn't he?

$Na_2CO_3 \cdot 10H_2O$=soda?

Beware, the Bitterroot photographer is everywhere!

The eleven o'clock droop.

With the greatest of ease??

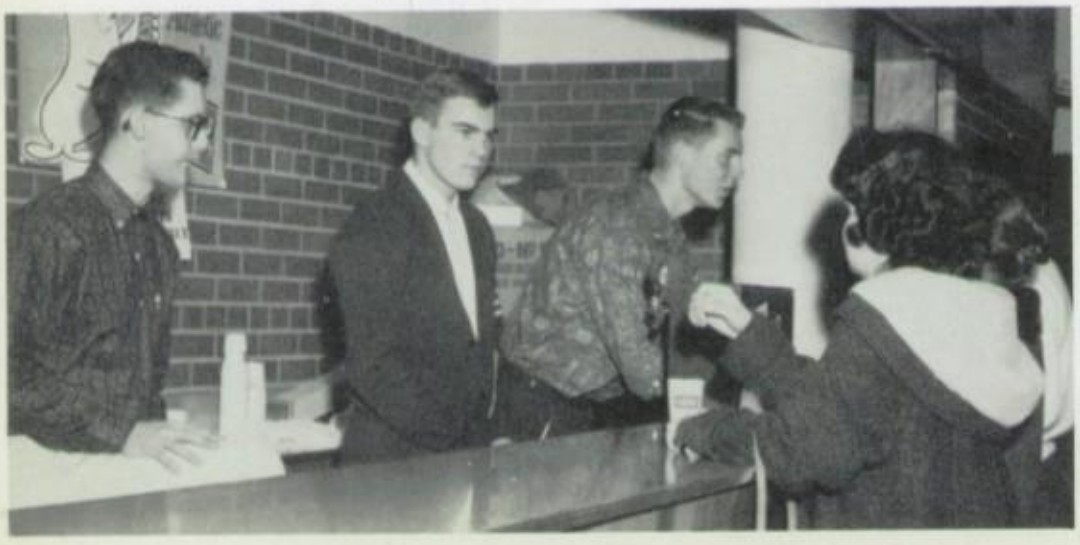

Did you say Metrecal?

ACTIVITIES

Back row, left to right: D. McVay, B. Dennison, J. Fox, M. Brown, B. Haines, B. Hillier, E. Hefty, B. Morris, D. Hauf. First row: L. Cornelison, treas.; S. Foster, sec.; B. Buls, J. Santa, pres.; T. Brown, G. Stewart, J. Griffing, v.-pres.

STUDENT ASSOCIATION EXECUTIVE BOARD

The Student Association has progressed toward a more effective form of student government by establishing an executive board whose duties include the co-ordination of both schools' activities. This board, comprised of the officers and committee chairmen of the two buildings, handled the affairs which pertained to the entire school, while the individual councils dealt with less significant problems.

SOUTH AVENUE STUDENT COUNCIL

Back row, left to right: L. Kotila, B. Olney, B. Sams, D. Baggs, L. Meierding, B. Haines, C. Meidinger, E. Hefty. Fourth row: C. McIntyre, M. Brown, D. Hauf, A. Custer, H. Folsom, D. Thomas, M. Blastic, J. Staninger, A. Blackmer, J. Schmidt. Third row: P. Inman, B. Miller, M. Meltzer, D. Jones, C. McGee, A. Peppard, M. Bean, J. Burgess, C. Lindborg, S. Merkle. Second row: J. Murphy, K. Rand, D. DuBois, N. Bader, D. McVay, R. Lachman, C. Gravelle, S. Highness. First row: J. Santa, pres.; S. Foster, sec.; J. Griffing, v.-pres.; L. Cornelison, treas.

HIGGINS AVENUE STUDENT COUNCIL

Back row, left to right: S. Russell, T. Camp, S. Hamilton, J. Fox, L. Lawrence, B. Hillier, K. Wetzel, J. Hoffman, P. Gallagher, A. Dahlstrom, S. Gilroy. Fourth row: L. Simmons, P. Haugen, B. Corbin, C. Hedlund, L. O'Connor, L. Monroe, J. Sayer, J. Bue, K. Ellinghouse, L. Kane, K. Kinney, J. Harris. Third row: B. Harbridge, C. Haines, S. Stoterau, J. Meik, J. Nelson, S. Pramenko, C. Moore, J. Effler, H. Miller, S. Burke. Second row: B. Lande, S. Dyba, T. Steinbrenner, B. Strong, B. Denniston. First row: T. Brown, pres.; G. Stewart, sec.; B. Dennison, v.-pres; B. Morris, treas.

STUDENT COUNCIL COMMITTEES

By managing divisional affairs, which are of prime importance to the school's activities, the Student Association committees help to make our student government a more effective one.

The South Avenue committees and their chairmen are, respectively: Athletic, John Polich; Administrative, Bill Haines; AFS, Jim Murphy; Directing Activities, Eric Hefty; Publications, Dixie Hauf; and Student Welfare, Donna McVay.

The Higgins Avenue committees and their respective chairmen include: Administrative, Bry Den-

nison; Directing Activities, Bob Morris; Publications, Jim Fox; and Student Welfare, Bob Hillier.

The executive board of Student Association is comprised of the following: president, John Santa; vice president, John Griffing; secretary, Susan Foster; treasurer, Larry Cornelison; South Avenue chairman, Bruce Buls; South Avenue secretary, Kathy Rand; Higgins Avenue chairman, Ted Brown; and Higgins Avenue secretary, Gayle Stewart.

NATIONAL HONOR SOCIETY

Back row, left to right: N. Carlson, L. Meierding, D. Muchmore, L. Vaage, H. DeMers. Second row: S. Herbert, E. Taylor, D. Hauf, S. Foster, V. Stecher, L. Preston, C. Taplett. First row: R. Hulla, pres.; J. Polich, v.pres.; D. McVay, sec.; S. Sterling, treas.

HONOR SOCIETIES

Select juniors and seniors are chosen each year as members of three honorary organizations. National Honor Society, Quill and Scroll, national journalistic society, and Tri M, national music honorary endeavor to instill in students the ideals of character, leadership, service, and scholarship. Although these organizations are not active clubs in school, they are goals which many students try to achieve.

QUILL AND SCROLL

Back row, left to right: M. Evans, L. Holcomb, R. Dickman, D. Hauf, N. Sandberg. First row: C. Gravelle, M. Jones, P. Royce, S. Livingston.

TRI M

Back row, left to right: J. Hampson, D. Muchmore, L. Johanson, K. Larsen, L. Mytty, D. Barthelmess, J. Jourdonnais, S. Thompson, B. Haines. Third row: D. Dunnell, M. Hunt, E. Nicolet, C. Huff, P. Finley, C. Taplett, T. Wheeler, D. McClure, F. LePaine, M. Dasenbrock, K. Laurie. Second row: J. Herbig, C. Browman, D. Shelhamer, M. Clark, P. Krout, J. Hart, K. Krout. First row: R. Raymond, v. pres.; S. Ogg, treas.; A. Koehler, hist.; S. Herbert, sec.; R. Hill, pres.

Thespians, left to right, third row: J. Hampson, pres.; D. Malouf, v. pres.; M. Brown, J. Bankson, L. Vaage. Second row: S. Emery, sec.; C. Nickerson, S. Herbert, C. Lawrence, A. Blackmer. First row: P. Maxson, C. Taplett, D. Shelhamer, V. Smith, B. Coughren.

THESPIANS

Thespians, an honorary society dedicated to the promotion of high school drama, has produced several successful plays including "The Teahouse of the August Moon" and "Taming of the Shrew." In the spring a special presentation, "A Night of One Acts," composed of three one-act plays, was given. Thespians also entered a float in the Silver Spartan Day parade and produced a play for competition in the interscholastic.

Thespians prepare for one of their major productions, "The Teahouse of the August Moon."

Thespian officers, left to right: J. Hampson, pres.; S. Emery, sec.; D. Malouf, v. pres.

In the newly erected teahouse, Lotus Blossom prepares to sing for the honorable Captain Fisby.

"THE TEAHOUSE OF THE AUGUST MOON"

by John Patrick

"Sakini!! What's all this?"

"Looking for me, boss?"

"What, will you not suffer me?"

"Why, then thou canst not break her to the lute?"
"Why, no; for she hath broke the lute to me."

"TAMING OF THE SHREW"

by William Shakespeare

"What is your will, sir, that you send for me?"

Presented by a cast of performers who succeeded in winning its audience each night, "Taming of the Shrew" was the most successful Thespian production of the year. Its main plot is centered around the tempestuous wooing and winning of the high-spirited, quick-tempered Katherina by Petruchio, a man as headstrong and self-willed as she, who, although he teasingly holds up the mirror to her shortcomings, still retains the power to charm her and to win her love.

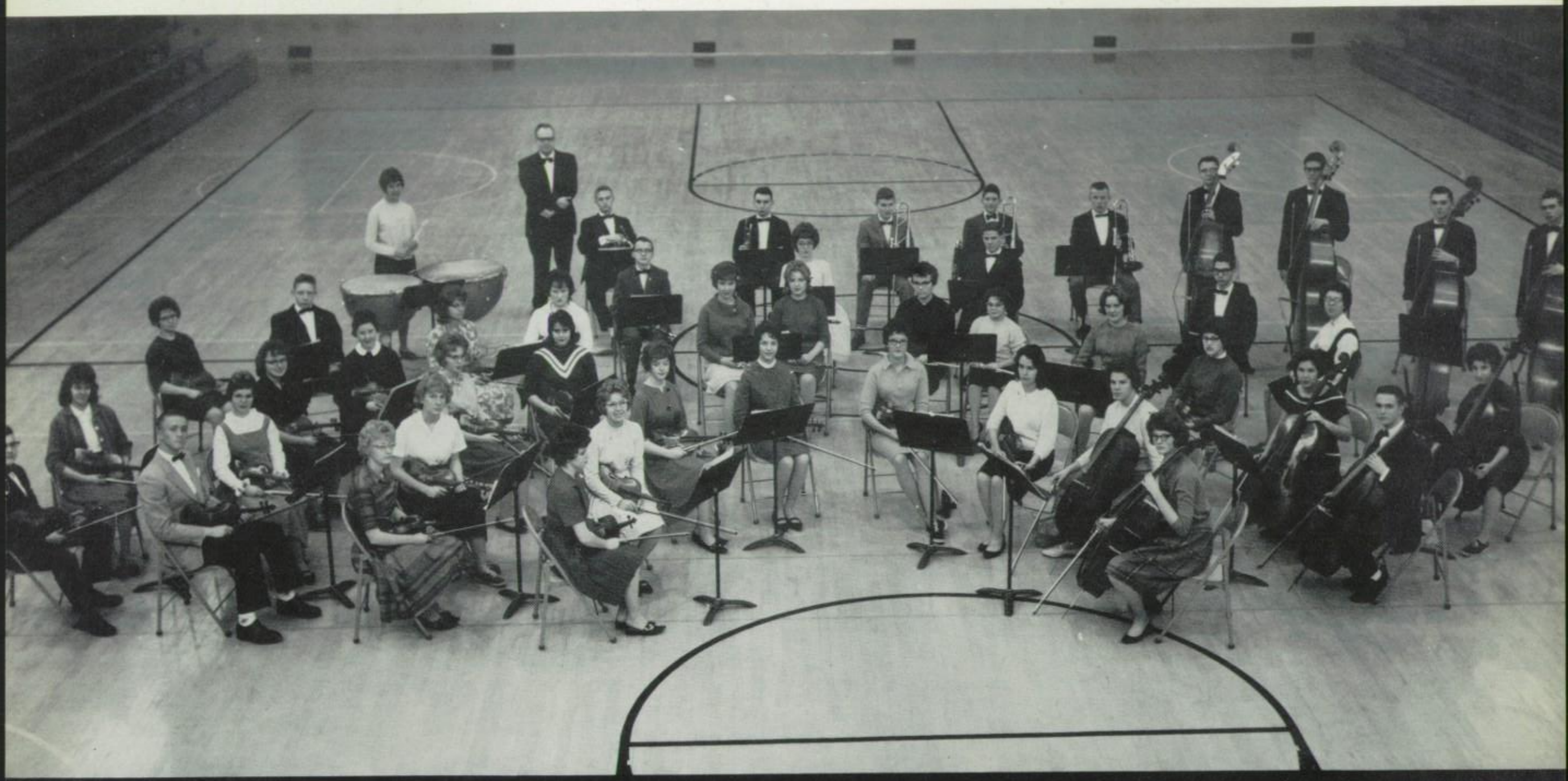

ORCHESTRA

Back row, left to right: W. Wiggins, T. Wheeler, S. McKenzie, L. Sperry, P. Brewer, Mr. Johnston, conductor; D. Barthelmess, G. Rhoades, T. McGinley, M. Larsen, G. Smith, L. Carleton, R. Hallford, F. LaPaine, B. Haines. Third row: T. Brown, H. Syroid, J. Hanson, S. Green, J. Wilson, B. Sands, D. McClure, P. Krout, K. Larsen, T. Lombardy, K. Weigel, A. McHugh. Second row: C. Stewart, K. Forssen, D. Peterson, B. Avery, S. Lister, C. James, C. Riepl, F. Klock, M. Steele, K. McKinnon, S. Thatcher, B. Brewer. First row: K. Krout, A. Koehler, M. Hunt, A. Wright, E. Toole, J. Jordan, K. Fields, S. Ogg.

B. Ammerman,
senior drum major

A SQUAD MAJORETTES

Left to right: B. Rowley, D. Hyslop, D. Cole, J. Bjorklund, M. Snead, C. Pryor, L. Cloke, D. Snead, C. Close, S. Hertz, B. Hiatt.

BAND COUNCIL

Back row, left to right: D. Muchmore, G. Smith, B. Ammerman, W. Seitz. First row: D. McClure, C. Shroeder, Mr. Tibbs, M. Dasenbrock, K. Larsen.

G. Smith,
junior drum major

CHAMBER BAND

Standing, left to right: Mr. Tibbs, director; G. Leavitt, L. Ensign, J. Steuerwald, K. Parmenter, F. LePaine, B. Ammerman. Seated, left to right: J. Petaja, C. Hamma, C. Viche, A. Coldwell, F. Snyder, M. Dasenbrock, G. Herbig, D. McClure, J. Dixon, J. Claar, D. Muchmore, C. Schroeder, R. Trinity, S. Lister, G. Casteel, B. Schuler, S. Stoterau, K. Madsen, L. Herbig, D. Theriault, B. Christiansen, F. Klock, B. Tibbles, R. Hill, R. Collins, S. Nelson, D. Barthelmess, G. Sharp, K. Larsen, J. Risk, L. Johanson, G. Smith, K. Laurie, C. Riepl, M. Buckles, T. McGinley, J. Hampson, T. Brooker, D. Hockhalter, M. Larsen, R. Raymond, B. Barrett, D. Dunnell, M. Lehnen, J. Hoven.

DANCE BAND

Left to right: P. Krout, D. Dunnell, F. LePaine, A. Caldwell, M. Larsen, R. Raymond, C. Hamma, T. McGinley, F. Snyder, D. Yuhas, G. Smith, J. Hampson, E. Weber, Mr. Tibbs, J. Eagle, D. Hockhalter, G. Herbig.

PEP BAND

Left to right: C. Riepl, J. Risk, E. Weber, D. McClure, G. Sharp, R. Raymond, D. Muchmore, D. Stratton, A. Caldwell, M. Dasenbrock, D. Therriault, C. Hamma, D. Dunnell, G. Herbig, D. Yuhas, G. Leavitt, B. Schuler, J. Peteja, G. Smith, L. Ensign, J. Claar, R. Trinity, M. Larsen, J. Steuerwald, F. Snyder, L. Brooker, B. Barrett, K. Laurie, L. Cole, T. McGinley, K. Larsen.

VARSITY BAND

Left to right: E. Weber, K. Raymond, C. Hockhalter, B. Rapp, D. McGurk, P. Overcast, C. Walton, Mr. Tibbs, R. Hammond, J. Glaus, J. Ensign, D. Johnson, L. Willis, K. Fulton, M. Snell, J. Shoemaker, L. Joyce, S. Wilcox, D. Yorton, J. Denend, B. Russell, J. Thiboudeau, B. Weikel, R. Lindborg, R. Oberg, T. Skalsky, M. Wood, W. Seitz, J. Taggart, H. Hegdahl, W. Johnson, T. Camp, T. Simmert, G. Durkee, L. Christman, G. Weyerman, R. Raimer, T. Browder, M. Wolf, L. Cole, D. Morgan, S. Johnson, T. Hanson, F. Yu, J. Eagle, N. Trichel, D. Yuhas, R. Zachariasen, D. Stratton, S. Ore, R. Miller, M. Borg, B. Monaco.

CONCERT CHOIR

The Concert Choir, under the direction of Mr. Neil Dahlstrom, has presented several musical productions during the 1961-62 school year, among them the inspirational Thanksgiving service and the Christmas cantata, which is an annual tradition.

Members of Concert Choir are, from left, back row: C. Kinney, S. Sain, J. Petaja, M. Taylor, S. Ward, D. Wilson, N. Carlson, W. Heyer, L. Benefiel, D. Hochhalter, R. Moy, S. McIntyre, M. Johnson, J. Caras, G. Anderson, J. Hoven, O. Olofson, M. Harris, D. Bailey, P. Finley, G. Mehus, S. Highness, S. Gerdts. Third row: N. Hayward, K. Roth, B. Haines, B. Beckman, C. Boyd, C. Potter, M. Marcy, N. Preston, D. Shelhamer, G. Grafenstein, B. Haines, J. Jourdonnais, F. Kolendich, L. Mulcihy, C. Netzer, M. Olson, D. Holmes, S. Herbert, M. Clark, F. Lohn, L. Fallman, C. Lindborg, D. Blazek. Second row: K. Connick, N. Wiegman, T. Wheeler, T. Baier, P. Luecke, J. Stahl, S. Mix, J. Pantzer, L. Kotila, T. Parrish, C. Seitz, L. Mytty, R. Moy, D. Dunnell, D. Pelley, G. Casteel, J. Privett, D. Olsen, V. Loos, P. Armstrong, J. Hart, C. Huff. First row: M. Wentz, M. Dodge, N. Hendricks, S. Livingston, K. Williams, J. Boyer, C. Taplett, S. Emery, D. Kidder, J. Craig, T. Clark, C. Meidinger, D. Barthelmess, C. Beckman, K. Krout, P. Sanders, P. Maxson, B. Coughren, D. Hyslop, G. Hanson, J. Herbig, M. Hunt.

SPARTANAIRES

Members are left to right, back row: D. Barthelmess, C. Meidinger, D. Dunnell, L. Mytty, J. Hoven, B. Haines, N. Preston, J. Jordonnais, D. Shelhamer, D. Pelley, Mr. Neil Dahlstrom. Front row: T. Wheeler, J. Panzer, S. Mix, J. Boyer, D. Bailey, J. Hart, M. Clark, S. Herbert, P. Finley, K. Krout.

SPARTANETTES

Members are left to right, back row: K. Williams, B. Beckman, B. Born, E. Nicolet, C. Taplett, J. Pribyl, G. Mehus, D. Blaszek. Front row: S. Burgess, P. Goheen, M. Johnson, C. Matti, J. McDonald, S. Gerdts, C. Huff, B. Coughren.

SOUTH AVENUE GIRLS' CLUB EXECUTIVE BOARD

Back row, left to right: P. Lennox, S. Herbert, N. Sandberg, L. Russell. First row: D. McVay, treas.; S. Livingston, sec.; K. Rand, v.pres.; L. Preston, pres.

GIRLS' CLUB

HIGGINS AVENUE GIRLS' CLUB EXECUTIVE BOARD

Back row, left to right: S. Fairbanks, sec.; B. Hamilton, C. Greenfield, treas.; S. Long, pres.; J. Griffith, M. Nelson. First row: T. Ambrose, J. Olsen, C. Dodge, v.pres.; A. Zimmerman.

SOUTH AVENUE CONTACT REPRESENTATIVES

Back row, left to right: M. Wilcox, C. Taplett, S. Emery, L. Russell, T. Peterson, A. Denend, L. Trowbridge. First row: P. Lennox, B. Durrant, P. Krout, V. Stecher, M. Hansen, M. Snead, R. Gallagher.

HIGGINS AVENUE CONTACT REPRESENTATIVES

Back row, left to right: M. Boone, B. Kopelman, L. Flaccus, M. Muchmore, C. Greenfield, M. Miller, A. Spencer, E. Toole, L. Evans, S. Sickels, J. Yates. Third row: M. McCall, J. Nelson, T. Winner, L. Wickstrom, L. Bush, C. George, M. Moon, J. McElwain, J. Bader. Second row: M. Hiett, L. Lewis, P. Scott, P. Dishman, C. Cody, J. Marek, L. Peterson. First row: A. McHugh, P. McIntyre, N. Lewis, L. Christopher, M. Hiatt, V. Noble, B. Taber, C. Mings.

Creating a spirit of friendliness and co-operation among the students of the school is the main purpose of Girls' Club, largest service organization of MCHS. Among its most important activities of the year were the United Nations Day Dinner, the Welcome Faculty Tea, and the Chocolate Hour.

They pay — Girls' Club takes it.

Caught in the act!

GIRLS' CLUB COMMITTEES

1. FINANCE
2. COURTESY
3. GUIDANCE
4. SERVICE
5. SOCIAL
6. PROGRAM

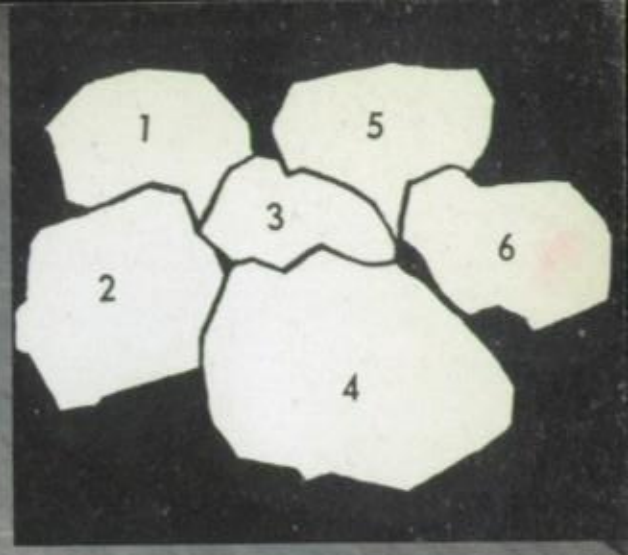

The various committees of Girls' Club efficiently handle the many activities and projects which help to make this group an effective service organization. In addition, they help to carry out the Girls' Club goal which is the promotion of greater unity among the students.

JUNIOR RED CROSS

In addition to presenting a talent assembly in conjunction with its annual Red Cross Drive, Junior Red Cross, high school branch of the American Red Cross, completed a chest containing school supplies and other useful items and sent it to needy families abroad.

SOUTH AVENUE JRC

Left to right, back row: S. Gibford, C. Pierson, K. Jones, L. Benefiel, J. Kyle, G. Sayler, R. Nuse, M. Strothman, T. Kramer. Third row: A. Taplin, N. Baldridge, K. Nolan, D. Olsen, C. Bonefeole, C. Stevens, S. Hanson, D. Churchwell, B. Crege. Second row: S. Noreen, J. Domer, P. Goheen, M. Koestner, P. Roberts, J. Schneckloth, C. Ward, A. Sommers. First row: K. Larsen, vice-pres.; K. King, treas.; J. Wilcox, sec.; J. Hampson, pres.

HIGGINS AVENUE JRC

Left to right, back row: K. Lowell, A. Benedict, L. Halverson, M. Miller, K. Coats, B. Coyle, K. Ellinghouse, M. Muchmore. Third row: J. Ellwood, C. Kreitzberg, C. Holloron, J. Thompson, C. Riley, G. Stempke, H. Nydegger, D. Potter, G. Schmid, C. Jacobsen. Second row: J. Syverson, S. Green, L. Golden, B. Trinity, S. Paquin, E. Stenseth, L. Jensen, C. LaRue. First row: L. Terou, T. Skalsky, W. Frojen, K. Knoof, T. Nable, B. Sterling, W. Fisher.

PAN AMERICAN STUDENT FORUM

Celebrating Pan-American Day, organizing a Christmas party and building a Silver Spartan Day float were among the activities of this year's Pan-American Student Forum, whose purpose includes the promotion and stimulation of interest in the Spanish language and Pan-American affairs.

PASF members from left to right, back row: G. Anderson, K. Beattie, K. King, J. Shoemaker. Third row: J. Johnson, Y. Streifling, S. Yuhas, K. Cody. Second row: N. Beson, B. Durrant, C. Ward L. Homme. First row: L. Wollschlaeger, pres.; H. McFarland, treas.; V. Stecher, sec.; K. Beattie, vice-pres.

FRENCH CLUB

Besides celebrating St. Catherine's Day and acknowledging various French holidays, French Club had numerous speakers who helped to give club members a broader concept of French customs and people.

Left to right, back row: P. Gilbert, C. Pierson, L. Brissey, F. LePaine, F. Lowe, D. Crump, D. Browder, K. Hansen, J. Hart. Third row: J. Burgess, L. Russel, J. Hanson, A. Blackmer, J. Lash, P. Morrison, C. Crenshaw, J. Belangie, L. Holcomb. Second row: B. Taylor, C. Browman, L. Brumback, N. Wiegman, P. Krout, S. Herbert, J. Herbig, D. Kidder, W. Tarras. First row: C. Taplett, pres.; M. Hunt, vice-pres.; C. Lindborg, sec.; D. McVay, treas.

MODERN LANGUAGE CLUB

An organization composed of interested French and Spanish students, the Modern Language Club has this year attempted to promote and stimulate interest in foreign peoples and their way of life.

Left to right, back row: A. McHugh, M. Shaw, R. Hallford, J. Hoffman, D. Gibbs. Second row: M. Bray, N. Brelje, J. Ellwood, C. Cody, T. Hoppe. First row: H. Maclay, pres.; M. Larsen, vice-pres.; P. Herbert, sec.; R. Trinity, treas.; B. Arnold, rptr.

AFS EXCHANGE STUDENTS

The four boys who participated in the American Field Service foreign exchange program of 1961-62 are, left to right: Jim Jordannais, exchange student to Spain; Ara Tilkian, senior from Beirut, Lebanon; Rudy Kreienbuehl, exchangee from Winterhur, Switzerland; and Jim Murphy, exchange student to Brazil.

GIRLS' STATE DELEGATES AND ALTERNATES

Back row, left to right: M. Bue, S. Livingston, M. Strong. Front row: T. Benson, V. Stecher, A. Custer, L. Preston.

GIRLS' AND BOYS' STATE OFFICERS

Back row, left to right: B. Smith, House minority leader, state party chairman; R. Hulla, assistant attorney general; J. Griffing, state auditor; H. DeMers, county assessor, govenor's aid. First row: V. Stecher, clerk of the Supreme Court; T. Benson, assistant attorney general; A. Custer, secretary of labor; L. Preston, chairman of the State Board of Medical Examiners.

BOYS' STATE DELEGATES AND ALTERNATES

Back row, left to right: B. Oswald, R. Hulla, J. Santa, J. Griffing, B. Palmer. First row: B. Smith, J. Polich, L. Johanson, L. Vaage, H. DeMers.

M Club officers are, left to right: G. McChesney, sec.-treas.; H. DeMers, pres.; J. Polich, v.-pres.

Time out for a bull session.

M CLUB

M Club, comprised of boys who have lettered in any one of the four major sports at MCHS, this year furnished equipment for the training room, and also sold programs and refreshments at the football and basketball games.

M Club members are, left to right, back row: L. Pilon, B. Langaunet, T. Davis, B. Johnson, D. Steinberg, B. Bauer, M. Catlin, B. Ward. Fourth row: G. Minster, J. Johnson, D. Hangas, J. Griffing, G. Katsel, L. Cornelison, A. Lindstrom, C. Meidinger. Third row: R. Tabish, B. Hale, B. Vick, F. Kolendich, D. Meath, J. Quinn, C. Mecham. Second row: T. Cloke, J. Craig, G. Davis, R. Smith, B. Smith, M. Durham, J. Santa. First row: H. DeMers, pres.; J. Polich, v.-pres.; G. McChesney, sec.-treas.

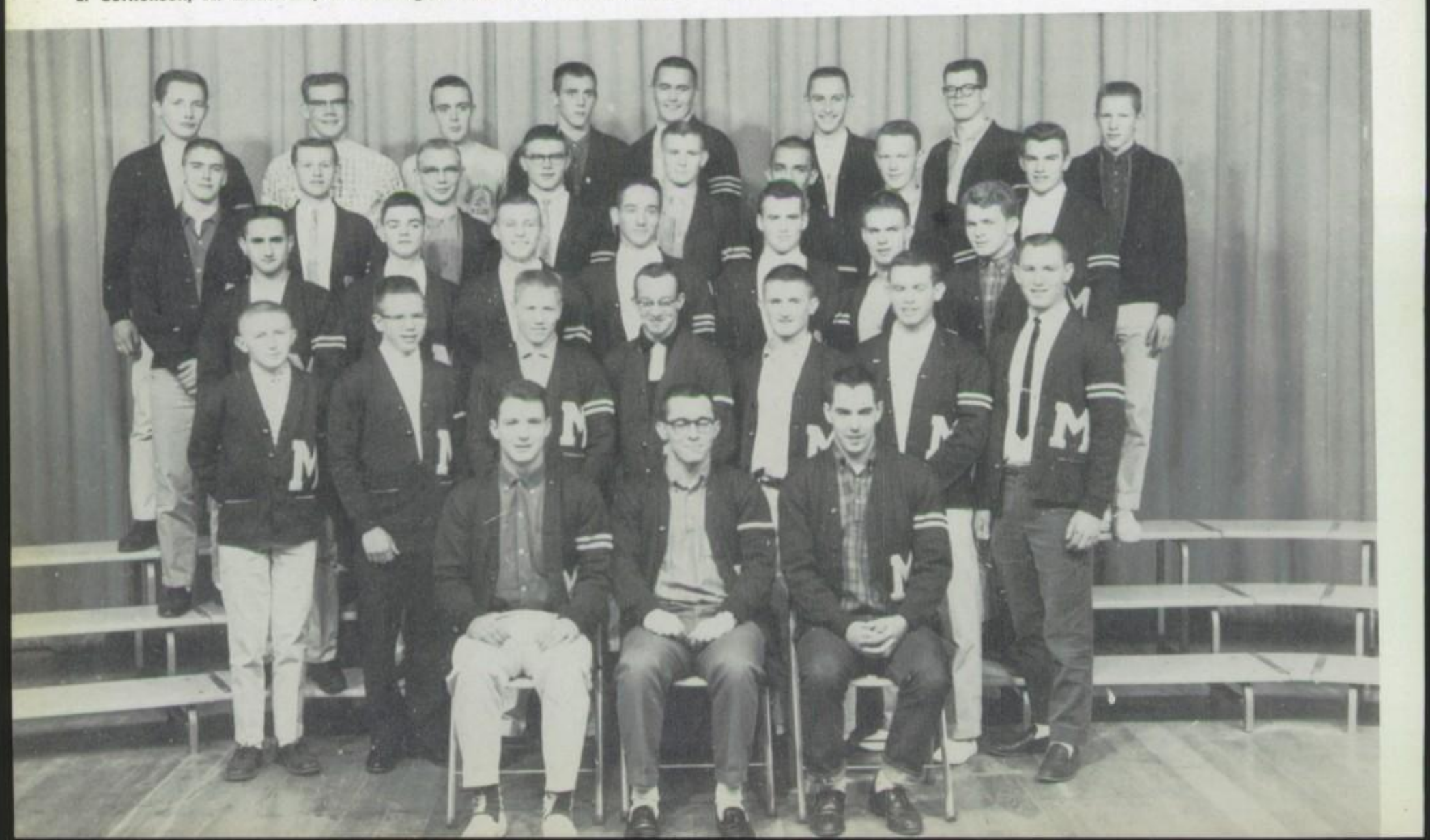

Silver Spartan Day Queen

Jo Ann Olson

Photo by Jon R. Associates

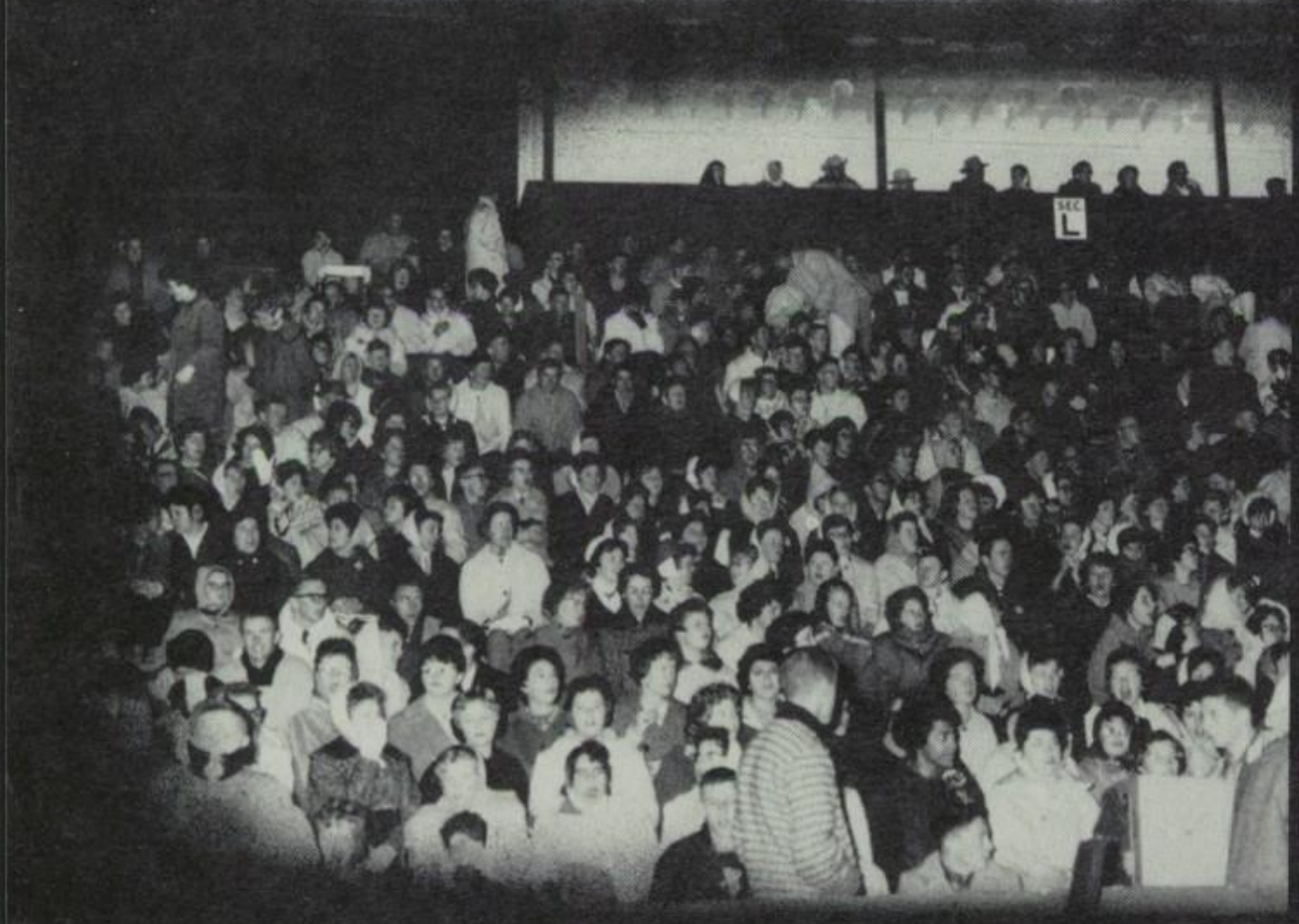

SILVER SPARTAN DAY,

organized by the Pep Club, was the climax of the football season. Silver Spartan Day is set aside to honor past Spartans of the gridiron.

A queen candidate was sponsored by each class. This year JoAnn Olson, nominated by the senior class, was crowned Silver Spartan Day Queen. Her princesses were Gigi Mehus, junior class; Sue Bergstrom, sophomore class; and Robyn Larson, freshman class.

Each class and many clubs submitted floats in the Silver Spartan Day Parade. The senior class won the class trophy with their theme, "DRUM UP A VICTORY." The winning club float, "KEY TO VICTORY," was entered by the Key Club.

That night the game between Missoula and Billings West was played on Dornblaser Field. On one of the coldest nights of the season, the Spartans toppled the Bears 21-7.

The 1961 Silver Spartan Day queen candidates, appearing from left to right, included Jo Ann Olson, senior class candidate; Robyn Larson, freshman class candidate; Sue Bergstrom, sophomore class candidate; and Gigi Mehus, junior class candidate.

Below: Bearing the theme "Drum Up a Victory", the senior class float took top honors in the classes competition.

Below: The sophomore class float displayed the appropriate theme "Victory in Our Clutch" in the Silver Spartan Day parade.

Higgins Avenue Pep Club officers are, left to right, back row: L. Christopher, treas.; B. Oswald, pres.; and J. Bue, sec. South Avenue Pep Club officers are, fourth row: B. Oswald, pres.; M. Bue, sec.; J. Domer, hist.; and J. Jordannais, treas.

Bomber cheerleaders include, third row: D. Hangas, D. Palmer, D. Morgenstern, and M. Boone. Varsity cheerleaders are, second row: D. Monger, M. Strong, and C. Bartlett; first row: C. Myrdal, L. Cornelison, and J. Allen.

JUNIOR-SENIOR PEP CLUB

Back row, left to right: J. Peterson, K. Larsen, B. Schwanke, J. Hampson, A. Tilkian, D. Minemeyer, P. Melby, M. Chumrau, B. Haines, R. Metcalf, R. Moy, R. Moy, R. Hulla, E. Hefty, M. Brown, M. Marcy, J. Caras, C. McIntyre. Third row: L. Johanson, J. Murphy, R. Kreienbuehl, B. Cardon, K. Rand, S. Foster, J. Olson, M. Evans, L. Szakash, D. Bailey, T. Fisher, K. deWit, A. Custer, P. Wright, M. Meltzer, L. Vaage, B. Hertler, V. Smith. Second row: B. Lefler, M. Jones, L. Lovell, L. Fallman, A. Peppard, C. Schroeder, B. Lennox, V. Stecher, D. Hauf, E. Larson, T. Benson, K. DeMers, G. Mehus, G. Pomajevich, D. Thomas, L. Sale, P. Gruhn, T. Peterson. First row: M. Strong, D. Monger, K. Robinson, J. Domer, hist.; M. Bue, sec.; B. Oswald, pres.; J. Jourdannais, treas.; R. Hill, v.-pres.; L. Cornelison, C. Bartlett, J. Allen.

SOPHOMORE PEP CLUB

Back row, left to right: G. Hanson, S. Crenshaw, J. Barmeyer, K. Wetzel, B. Zimmerman, J. MacLean, C. LePiane, B. Russ, S. Pike. Fourth row: L. Helding, S. Bergstrom, K. McKinnon, J. Hopper, B. Arnold, J. Kraabel, D. Livingston, D. Stoverud, A. Wisely, J. Johnson, N. Hall. Third row: M. Griffin, L. Jensen, P. Daleness, D. Barrett, B. Crawford, L. Novotny, D. Morganstern, C. Dunlap, R. Hein, P. Bramsen. Second row: M. Stroud, J. Bue, sec.; B. Oswald, pres.; D. Palmer, v.-pres.; L. Christopher, treas.; P. Vaillant. First row: M. Larsen, P. Bronson, T. Saldin, R. McKinstry, J. Berard.

FROSH PEP CLUB

Back row, left to right: S. Vinal, B. Kekich, J. Ault, W. Adams, B. Blomgren, P. Flaccus, C. Brissey, H. Pickens, B. Lawrence, J. Helms. Fourth row: P. Johnstone, B. Strong, H. Mintz, J. Jenkins, M. Hiett, D. Hangas, M. Boone, G. McEvoy, D. Merchant, C. Hamilton. Third row: C. Christianson, B. Brown, S. Gilroy, L. Svore, J. Thyfault, S. Wilcox, D. Larson, J. Hall, D. Crisman, M. Jones. Second row: J. Lefler, H. Miller, L. Manley, D. Tiemyer, S. Hills, C. Peschel, J. Vick, L. Smith, J. Deschamps. First row: G. Hein, J. Maxson, C. Elting, C. Monaco, G. Herbig, V. Holms, B. Thomas.

The Bitterroot staff begrudgingly takes five from its busy schedule.

Members of the staff are, standing from left to right: Mr. Gogas, advisor; Nancy Nash, Audrey Yonce, Janice Hoon, Laurel Jensen, Bernice Hamilton, Donna Snead, Cheryl Gravelle, Cheryl Brown, and Mr. Johnston, assistant advisor. Seated are: Patsy Royce, Lee Holcomb, editor; Sandra Scott, Evelyn Negra, Judy Schmidt, Dusty Deschamps, and Susan Browder.

FIRST SEMESTER KONAH STAFF

Back row, left to right: C. Nickerson, N. Sandberg, D. Hauf, J. Barrows, J. Armstrong, R. Plenger, P. Blomgren, D. Bailey, M. Evans, R. Dickman. First row: P. Lennox, S. Emery, K. Robinson, J. Johnson, S. Livingston, co-editor; P. Maxson, co-editor; M. Jones, B. Lefler, C. Barlett.

Each week the KONAH, school newspaper of MCHS, presents to its readers editorials and features as well as articles concerning current events and sports. In addition, the KONAH offers training in journalism and leadership to members of its staff.

SECOND SEMESTER KONAH STAFF

Back row, left to right: R. Dickman, N. Sandberg, J. Barrows, C. McIntyre, J. Armstrong, R. Plenger, P. Blomgren, R. Jacobs, D. Blaszek, K. King. First row: L. Russell, J. Pine, M. Knudsen, M. Evans, co-editor; D. Hauf, co-editor; P. Lennox, B. Lefler, S. Livingston, C. Crenshaw.

KOPEE

KOPEE, a student inspired literary magazine composed of poems, short stories, and essays, is edited annually by representatives from each of the four classes.
Back row, left to right: K. deWit, C. Elting, freshman class editor; D. Malouf, J. Bankson, senior class editor; C. Nickerson. First row: B. Lefler, D. Peterson, sophomore class co-editor; P. Haugen, sophomore class co-editor; A. Koehler, junior class editor.

KONA

KONA, the radio station of MCHS, sets up and operates the p.a. system for basketball games, dinners, and other special occasions. They also provide music for noon melodies.
Back row, left to right: R. Raymond, assistant station manager; P. Ranstrom, station manager; M. Moucha, D. Hochhalter, W. Heyer, C. Hochhalter, G. Anderson, D. Malouf, D. Morgan. First row: G. Mickelson, L. Brumback, L. Hansen, M. Meik, A. Goeckel, L. Willis, C. Gadack.

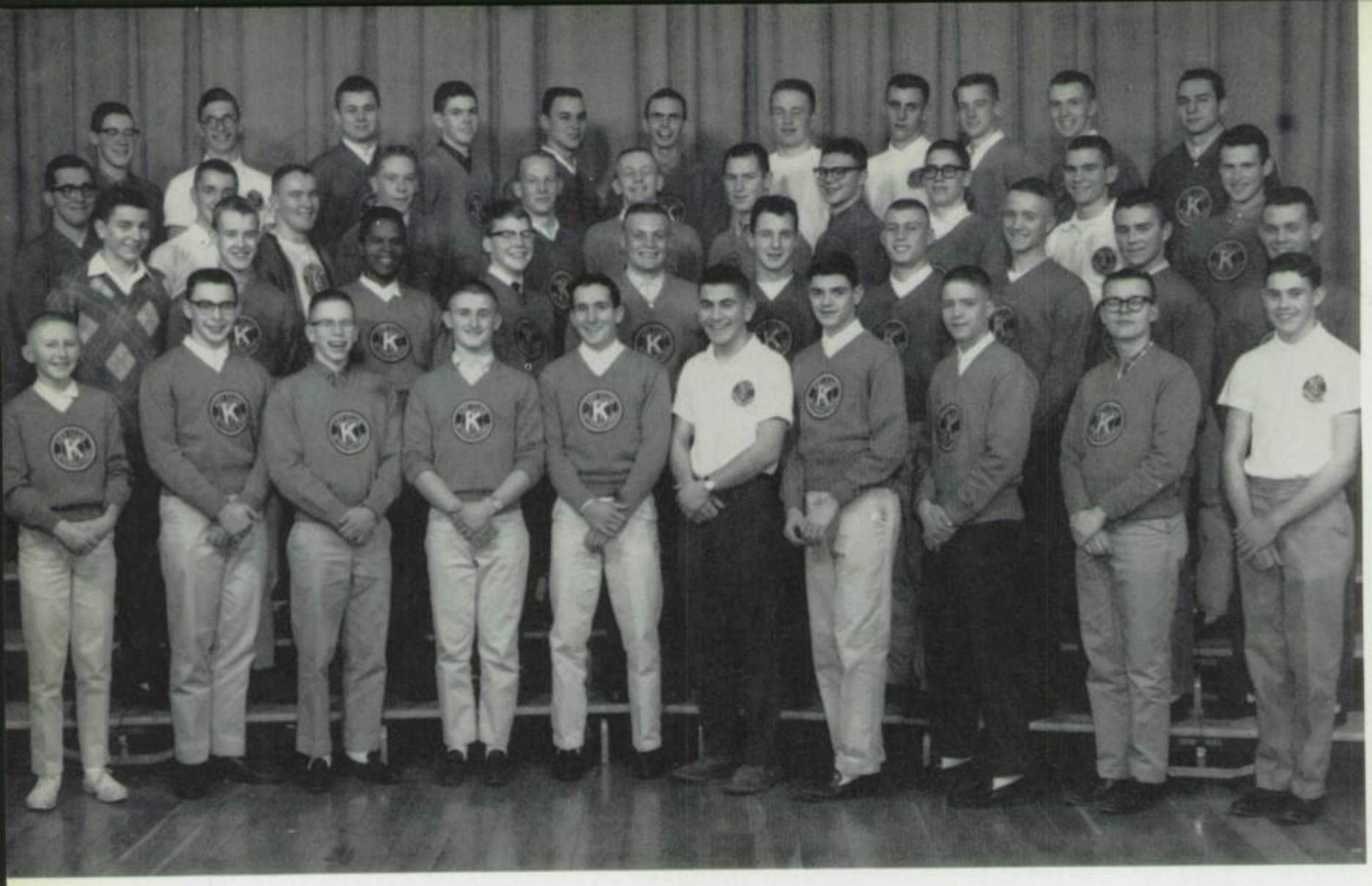

Back row, left to right: B. Schwanke, v.pres.; R. Hulla, treas.; B. Hillier, G. Hanson, M. Chumrau, B. Haines, pres.; T. Lympus, B. Johnson, V. Argo, B. Oswald, B. Sams. Third row: J. Polich, sec.; B. Oswald, D. Russell, D. McDonald, L. Vaage, J. Peterson, J. Santa, J. Griffing, G. Minster, B. Palmer, D. Meath. Second row: J. Barmeyer, B. Midgett, R. Raymond, C. McIntyre, J. Caras, H. DeMers, B. Vick, T. Brown, P. Wright, M. Durham. First row: T. Cloke, L. Wollschlaeger, J. Craig, B. Smith, J. Murphy, A. Tilkian, B. Hale, B. Crawford, J. Barrows, T. Saldin.

KEY CLUB

An honorary service organization of sophomore, junior, and senior boys, Key Club International performed various services throughout the year. Its main projects included publishing the Spartan Guide and sponsoring the Mrs. Santa Claus Christmas party.

Faces beaming—minds scheming?

Key Club officers are, left to right: J. Polich, sec.; M. Chumrau, state lt. gov.; B. Schwanke, v.-pres.; B. Haines, pres.; R. Hulla, treas.; L. Vaage, state gov.

MATH CLUB

The purpose of Math Club is to create new interest in mathematics and to give students an opportunity to increase their knowledge in this field.

Back row, left to right: D. McClure, L. Brumback, J. Crump, M. Soroos, R. White, J. Gow, D. Browder. First row: K. Kalberer, pres.; M. Petrin, v.-pres.; J. Hanson, sec.-treas.

TRADES AND INDUSTRIES CLUB

Promoting high standards of workmanship and developing qualities of leadership which are competent and aggressive in the fields of trade and industry are the primary goals of T and I Club, an organization which this year sponsored numerous safety education programs including the school safety checks.

Back row, left to right: L. Jacobsen, D. Archibald, F. Permann, J. Stockwell, R. Steele, R. Tarbet, L. Angst, D. Kahler, B. Rees. Third row: M. Deschamps, B. Burke, D. Wohl, R. Craig, B. Kinney, D. Traver, A. Karkanen, R. Johnson. S. Aylsworth. Second row: A. Sommers, L. Kotila, B. Douvia, C. Bailey, J. Polinsky, D. Pelley, K. Lanier, Mr. Brookie, sponsor. First row: T. Alsaker, sec.; J. Braach, v.-pres.; M. Hutchings, pres.; R. Nordberg, treas.

DISTRIBUTIVE EDUCATION CLUB OF AMERICA

A charity Thanksgiving dinner, a bake sale, and a Christmas shopping spree for underpriviledged children were among the featured activities participated in by DECA.

Back row, left to right: J. Nelson, J. Schilz, J. Kyle, D. Schmid, J. Armstrong, L. Zawada, G. Sayler, M. Maier, J. Schilz. Second row: G. Vannoy, treas.; M. Shriner, J. Bjorkland, M. Bue, S. Cunliffe, M. Brillhart, J. Seipert. First row: B. Glantz, first v.-pres.; M. Wilson, B. Graybeal, L. Johnson, C. Kirschmann, B. Merkel, second v.-pres.

ART CLUB

The purpose of the Art Club is to promote artistic interest and creativity in the student body through art shows and assistance to teachers and clubs with posters and displays.

Back row, left to right: S. Taylor, W. Heyer, S. Hill, J. Lash. First row: C. Nickerson, v.-pres.; A. Wright, pres.; A. Blackmer, treas.

CHESS CLUB

Chess Club provided mental exercise for interested students by maintaining an adequate supply of chess sets for noon games. During the second semester both clubs participated in a chess tournament.

HIGGINS AVENUE CHESS CLUB

Back row, left to right: B. Thompson, R. Smith, K. Wetzel, B. Hillier, R. Hallford, K. Knoof. Third row: M. Noreen, P. Bronson, B. Murphy, C. Rhoades, G. Anders, R. King, sec. Second row: G. Johnson, P. Skelton, J. Spencer, D. Henderson. First row: T. Brown, v.-pres.; L. Fuhrman, treas.; T. Farrell, P. Meierding, pres.

SOUTH AVENUE CHESS CLUB

Back row, left to right: D. Dodd, L. Miller, D. Dodge, sec.-treas. First row: F. Zielke, L. Brumback, D. Southern, D. Browder.

HIGGINS AVENUE ART CLUB

Art Club activities, directed toward creating an aesthetic appreciation of art, included setting up various exhibits throughout the school and holding an art auction.

Back row, left to right: L. Williams, D. Dabbert, J. Blumberg, P. Scott, P. Skelton, H. Zimmerman, C. Ekstrom, R. Spencer, K. Basile, L. Wilson, M. Potter. Fourth row: C. Christianson, B. Taber, J. Parker, J. Hansen, treas.; J. Schmeltzer, J. Cripe, B. Rowley, L. Olsen, J. Spencer, T. Hoppe, C. Jones, v.-pres. Third row: L. Shults, J. Speth, P. Wold, G. Hyder, M. Oakland, D. Reny, D. Roth, D. Henderson, E. Hutchins, C. Sorge, M. Stoinoff. Second row: J. MacLean, L. Stensrud, sec.; J. Hoon, pres.; B. Brayton, M. Ball, K. Craighead, J. Look, S. Baker, S. Wehrly. First row: R. Green, N. Holt, R. Schwaderer, D. Dunlap, E. Masters, D. Rolczynski, M. Cochrane, K. Knoof, B. Bass.

CHRISTIAN YOUTH FELLOWSHIP

An organization devoted to establishing a closer relation between school and church activities, Christian Youth Fellowship raised money for its annual spring banquet by holding bake sales, a car wash, and candy sales.

SOUTH AVENUE CYF

Back row, left to right: J. Palmer, D. Shelhamer, T. Michaud, L. Harris, E. Plummer, A. Summerfelt, T. Clark, D. McClure. Second row: M. Armstrong, C. Potter, A. Blackmer, M. Watkins, S. Blomgren, P. Warner, C. Stanford, J. Jorgenson, P. Hanson. First row: J. Bray, N. Hayward, P. Armstrong, v.-pres.; L. Benefiel, sec.; S. Hanson, pres.; B. Glantz, T. Wheeler, D. Olson.

HIGGINS AVENUE CYF

Back row, left to right: P. Christiansen, G. Anderson, R. Trinity, R. McClure, G. Needles, J. Hall, L. Wicks, G. Hall, J. Koefelda. Third row: S. Jones, J. Fliflet, N. Dodd, L. Baier, A. Stetson, D. Henderson. Second row: C. Vannoy, M. Bray, B. Trinity, J. Flachsenhar, C. Smith, J. Howard. First row: J. Look, S. Baker, T. Wold, J. Ault, sec.-treas; R. Langley, v.-pres.; V. Rusk, pres.

SOUTH AVENUE SKI CLUB

Officers of the South Avenue division of Ski Club included T. Crawford, pres.; P. Wright, v.-pres.; T. Zuelke, sec.; and H. Folsom, treas.

Bus trips to various ski areas and night parties under lights were among the main activities of Ski Club, one of the largest organizations in school. The group also sponsored the Snow Ball, an annual dance featuring a style show of the latest ski fashions, and sent ski teams to compete in races throughout the state.

HIGGINS AVENUE SKI CLUB

Higgins Avenue officers were M. Kress, pres.; J. Barmeyer, v.-pres.; A. Spencer, sec.; and H. Zimmerman, treas.

SCIENCE CLUB

Science Club encouraged students to participate in the annual Science Fair and helped to stimulate their interest by planning several field trips and lectures on scientific topics.

Back row, left to right: L. Brumback, C. Pierson, T. Higham, J. Shoemaker, R. Hammond, J. Hoffman, T. Camp. First row: D. Davies, J. Belangie, P. Gilbert, v.-pres.; J. Hanson, sec.; J. Hoven, pres.; L. Bush.

TENNIS CLUB

Besides sponsoring a dance and holding regular practice sessions, Tennis Club members entered numerous meets, among them the Interscholastic, the Inland Empire Interscholastic Tennis Championship in Spokane, and matches with other schools in our area.

Back row, left to right: B. Dennison, M. Larsen, B. Hillier, B. Kekich. Third row: N. Nay, J. Sayer, J. Parker, M. Potter, G. Scales. Second row: C. Stempke, A. Denend, S. Overholt, N. Hartsell, S. Raffety, S. Bergstrom, G. Stewart. First row: R. Jacobs, pres.; J. Fox, v.-pres.

LIBRARY CLUB

This year Library Club members conducted book sales, held a luncheon with AFS students, and prepared interesting library displays to encourage use of the library by the student body.

Left to right: C. Heber, v.-pres.; J. Malone, pres.; P. Scott, sec.-treas.; J. Bray.

HAMSTERS INCORPORATED

Taking field trips to various places connected with the field of electronics was the principal activity of Hamsters Incorporated, a club dedicated to the advancement of amateur radio at MCHS.

Left to right: M. Moucha, pres.; G. Mickelson, T. McElwain, v.-pres.; B. Wold, sec.-treas.; B. Cardon, L. Hansen.

NATIONAL FORENSICS LEAGUE

National Forensics League is a speech organization designed for students who have achieved merit in competitive speaking. Members participated in various speech tournaments throughout the state and held an invitational speech meet at MCHS.

Back row, left to right: Mr. Barnell, sponsor; J. Hampsen, v.-pres.; T. Kramer, G. Shepherd, L. Miller, L. Vaage, pres. First row: S. Emery, A. Custer, K. Williams, sec.; N. Bader.

SADDLE CLUB

A comparatively new organization, Saddle Club enables its members to pursue their hobby of horsemanship through such activities as hayrides, lectures, and trail-rides.

Back row, left to right: J. Tinsley, L. Olson, L. Johnson, B. Hatch, W. Rimel, L. Svore, J. Marks. Second row: S. Konizeski, S. Bemis, A. McHugh, L. Flaccus, D. Crisman. First row: J. Johnson, pres.; K. Jewell, v.-pres.; B. Smith, sec.-treas.

Pat Dishman: Pres.

Beverly Avery: Vice-pres.

Necia Baldridge
South Avenue
Pres.

Teresa Stoddard
Higgins Avenue
Pres.

1. FTA
2. FNA
3. South Avenue FHA
4. Higgins Avenue FHA

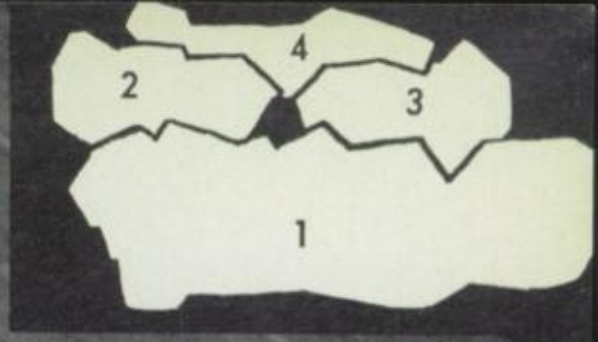

Judy Thurston: Vice-pres.

Marjorie Wentz: Pres.

Marjorie Clark
Hist.

Pat Pierce
Sec.

Shari Livingston
Pres.

By featuring activities which help their members to become acquainted with certain future careers, the organizations known as Future Teachers of America, Future Homemakers of America, and Future Nurses of America help to provide far-sighted individuals with an opportunity to understand more fully their chosen professions. Supplementing many of the meetings of these clubs are speakers recognized as authorities in their respective fields.

ORCHESIS

Presenting its annual production, An Evening of Dance, was the main project of Orchesis, a club devoted to the advancement of modern dance.

Back row, left to right: M. Strong, J. Thurston, R. Kramer, J. Lash, J. Burgess, D. Bailey, M. Clark, C. Sickels, C. Crenshaw, A. Blackmer, D. Blaszek, K. deWit. Second row: B. Nisbet, D. Thomas, A. Peppard, K. Robinson, N. Hendricks, B. Taylor, S. Foster, M. Jones, K. Nolan, P. Gruhn, K. Browman. Front row: P. Walker, N. Landan, S. Scott, D. Hyslop, D. Monger, sec. D. Hauf, v.-pres.; S. Stevenson, pres.; J. Domer, D. Dubois, R. Lachman.

GRA

During the past year, members of the Girls' Recreational Association participated in sports tournaments, organized play days for eighth grade students, and built a Silver Spartan Day float.

SOUTH AVENUE GRA

Back row, left to right: N. Baldridge, N. Novotny, A. Denend, S. Shultz, S. Overholt, D. Hauf, S. Stevenson. Second row: M. Wilcox, G. Purdy, treas.; M. Shriner, B. Glantz, G. Casteel, J. Dixon, sec.; M. Pauly, v.-pres. First row: J. Hanson, J. Liffring, D. Olsen, P. Morrison, R. Lachman, S. Morrison.

HIGGINS AVENUE GRA

Back row, left to right: M. Miller, S. Raffety, J. Spencer, J. Spencer, B. Schuler, M. Swan, D. Martin. Third row: S. Gilroy, C. Matti, B. Gregh, R. Larson, L. Bratten, J. Speed, C. Baldridge, K. Craighead. Second row: C. Christianson, L. Wilson, L. Washington, D. Renz, D. Roth, A. McHugh, L. Flaccus, B. White. First row: J. Vick, P. Hagestad, D. Bauman, H. Miller, J. Lefler, J. Steuerwald, S. Paquin, E. Hutchins.

Back row, left to right: L. Shaffer, P. Nolan, S. Case, C. Hamilton, K. Scott, L. Ness, P. Daleness, C. O'Neil, E. Bourassa, J. Risk, B. Rowland. Third row: K. Basile, K. Cork, B. Roberts, L. Gribnaw, C. Mings, M. Bray, B. Wachtler, E. Griene, S. Mahaffey, P. Overcast. Second row: L. Smith, M. Payson, D. Larson, M. Bauer, S. Gray, S. Castonguay, P. Helm, D. Barrett, S. Long. First row: S. Norwood, H. Janczyn, D. Baber, B. Cooley, T. Steinbrenner, J. Seeberger, V. Farnum, S. Wehrly, D. Crutcher.

SPORTS

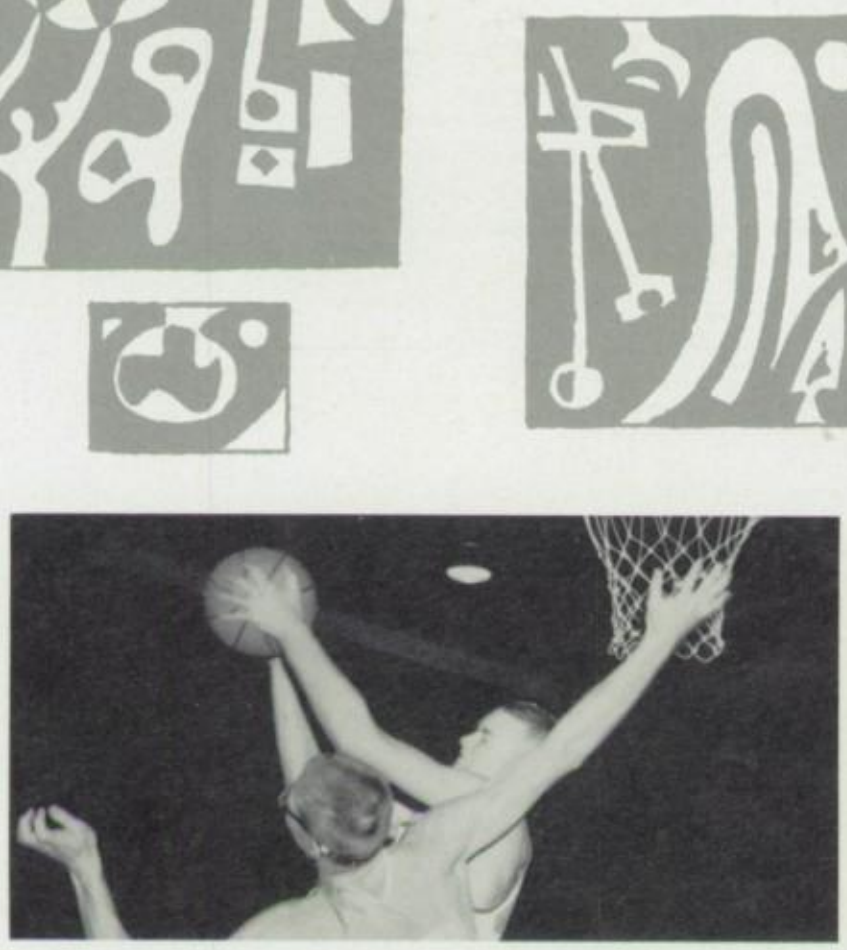

First Row, Left to Right: G. Minster, B. Vick, J. Polich, J. Santa, D. Meath, K. Jones, T. Brown, F. Kolendich, D. Russel, D. McDonald, G. Katsel, R. Tabish. Second Row: A. Lindstrom-Trainer, T. Cloke-Manager, D. Boileau, B. Johnson, D. Steinberg, G. McChesney, B. Kelly, B. Kinney, J. Griffing, T. Lympus, D. Cornelious, G. Crerar, L. Cornelison-Trainer, B. Hale-Manager. Third Row: Coach Thompson, C. Meidinger, M. Durham, B. Wyckman, V. Cardon, R. Henderson, R. Hess, J. Quinn, R. Wold, D. Ekstrom, B. Laugaunet, J. Caras, D. Hangas, Coach Beck.

Gene Thompson
Head Coach

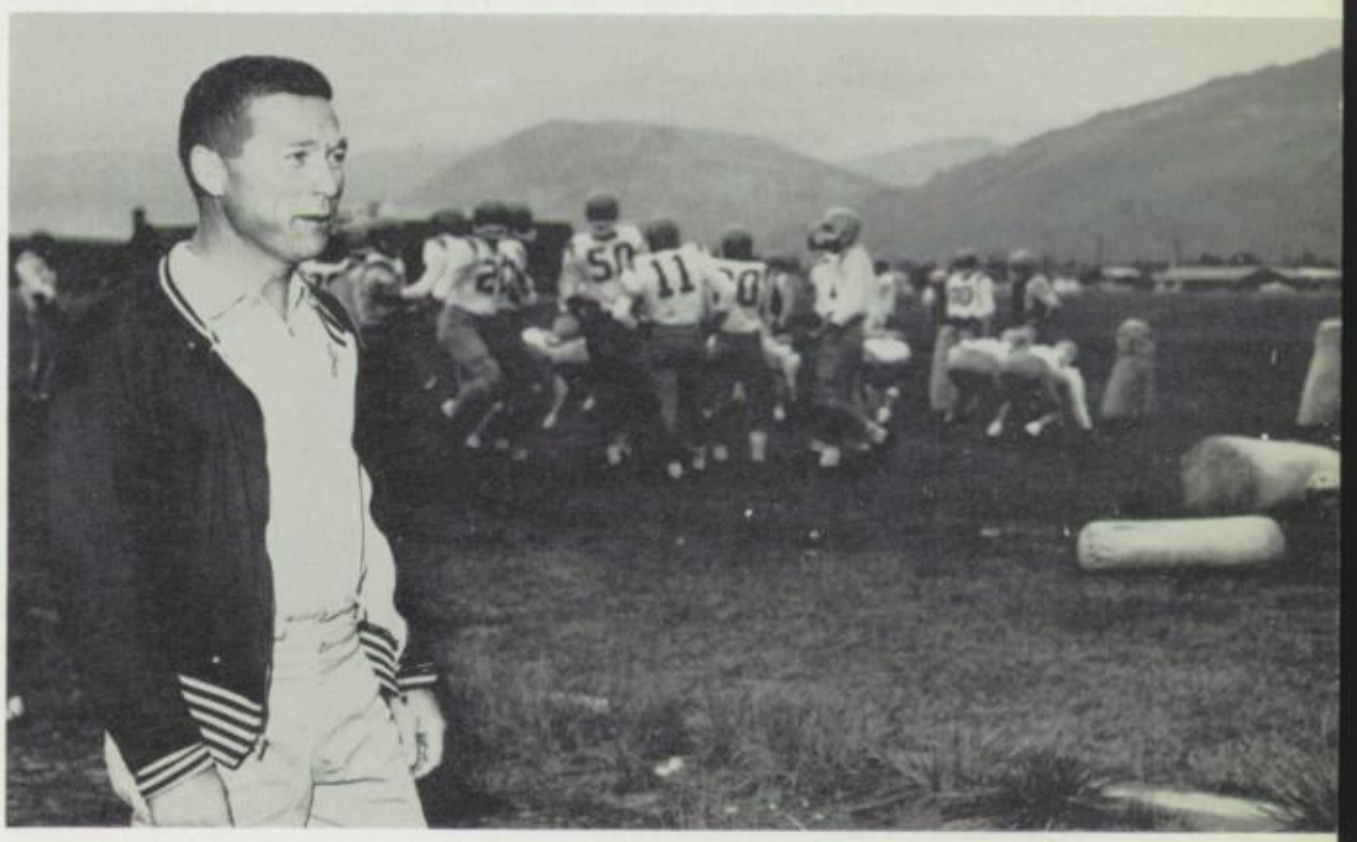

Jug Beck
Line Coach

FOOTBALL

Katsel breaks through for a touchdown

SEASON RECORD

Spartans	6	Kalispell	32
Spartans	26	Helena	0
Spartans	0	Billings	6
Spartans	9	Butte Central	13
Spartans	7	Anaconda	7
Spartans	6	Great Falls	18
Spartans	21	Billings West	7
Spartans	7	Kalispell	6
Spartans	14	Butte Public	34

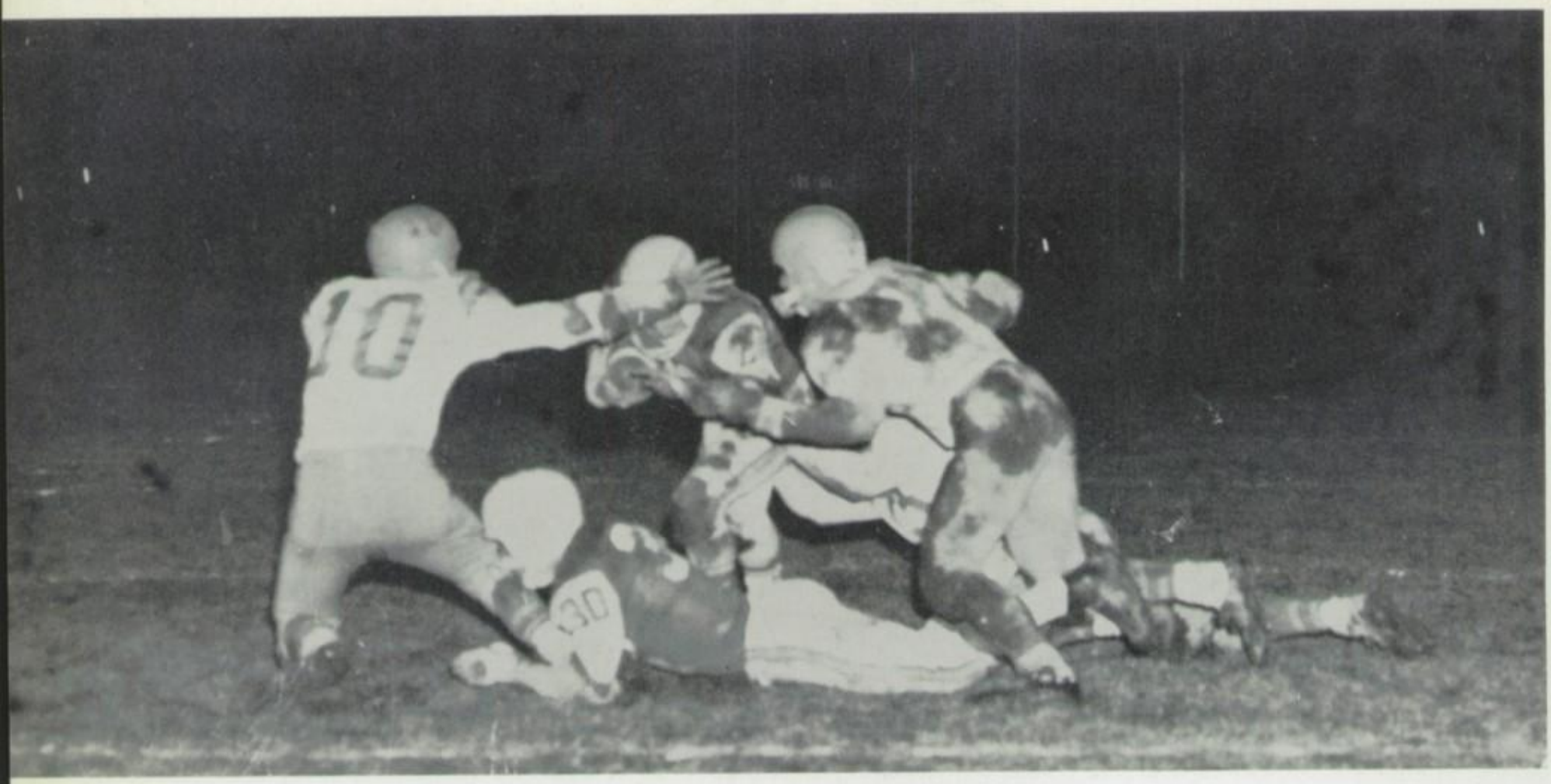

Minster readies himself for onrushing Bulldog.

Spartan blocks Butte's attempt for yardage.

Katsel is nailed in attempt for first down.

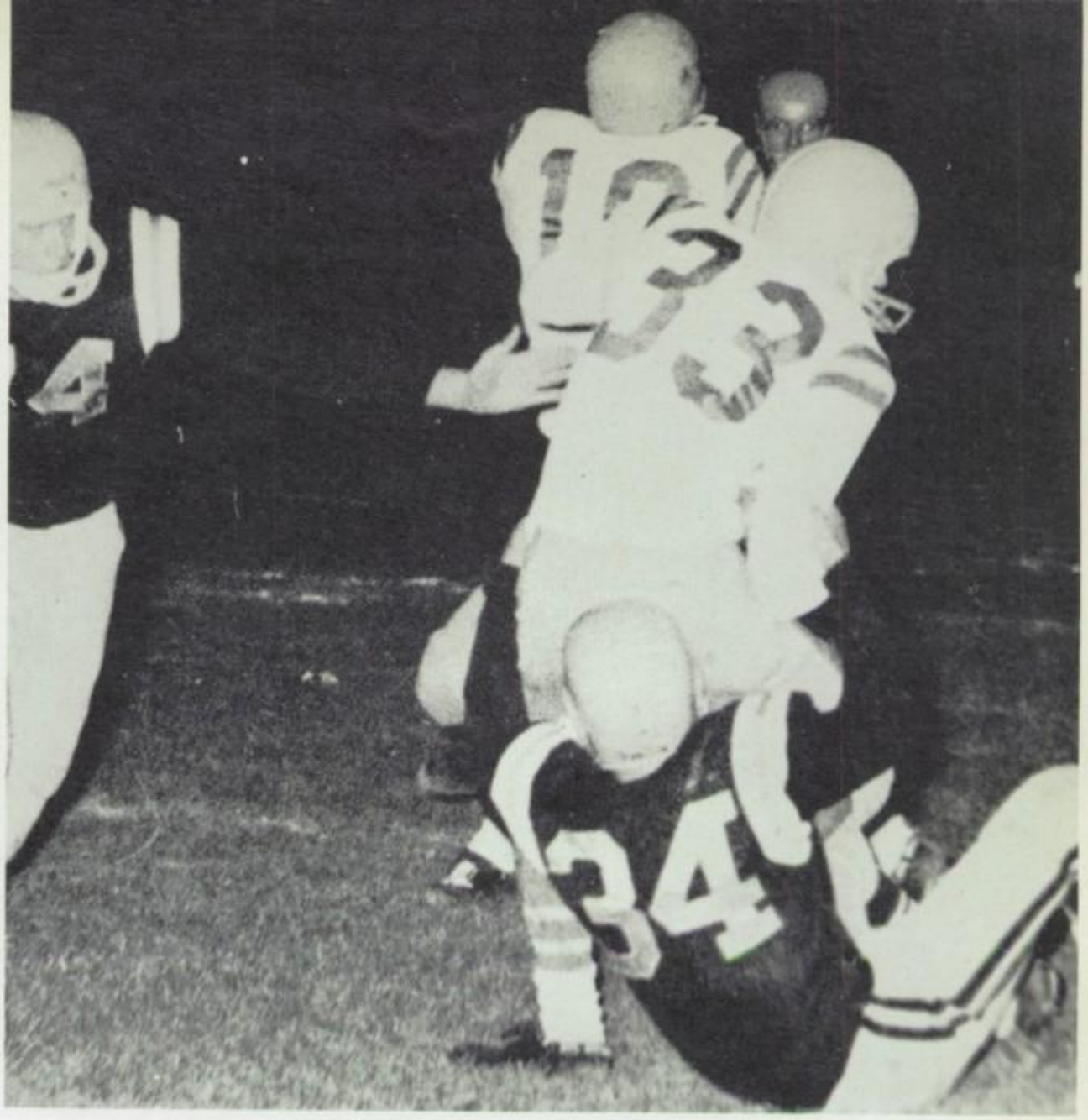

Religious rites on Dornblaser?

HALFBACKS

Gary Katsel Gary Minster

Don Meath

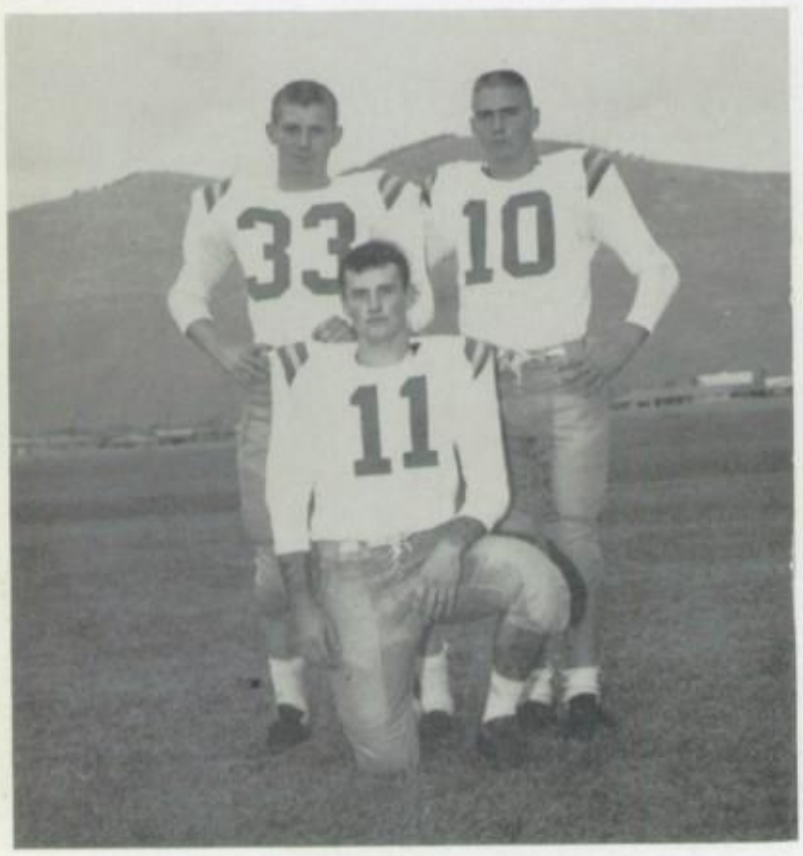

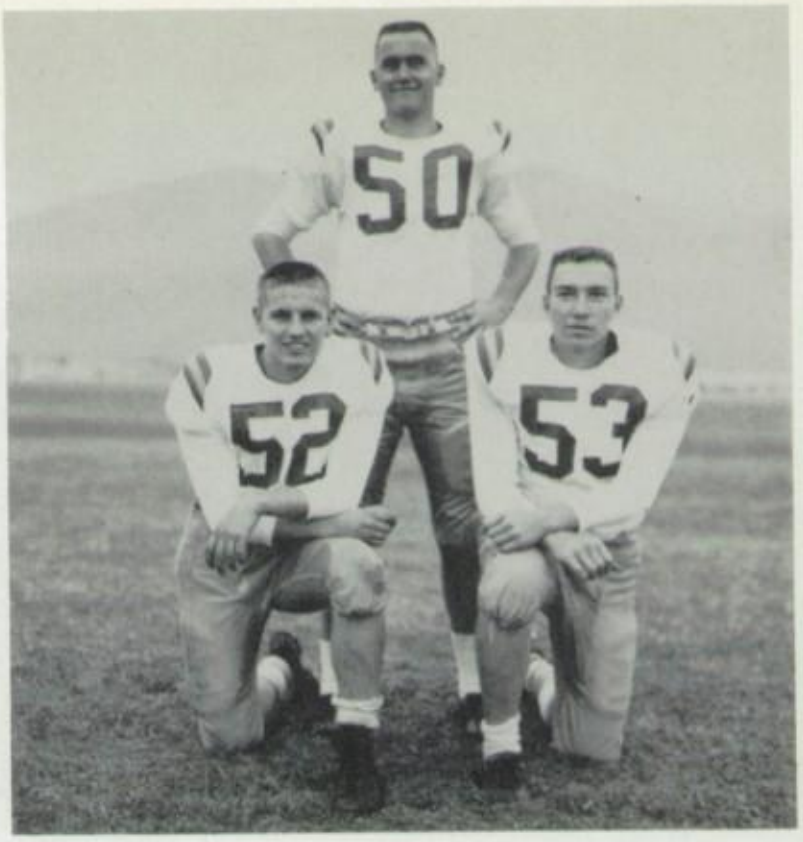

ENDS

Darrel Steinberg

Bob Kelly Bob Kinney

SENIOR

TACKLES

Dan Ekstrom

Bruce Langaunet Mike Durham

CENTERS

Gary Crerar

John Griffing Terry Lympus

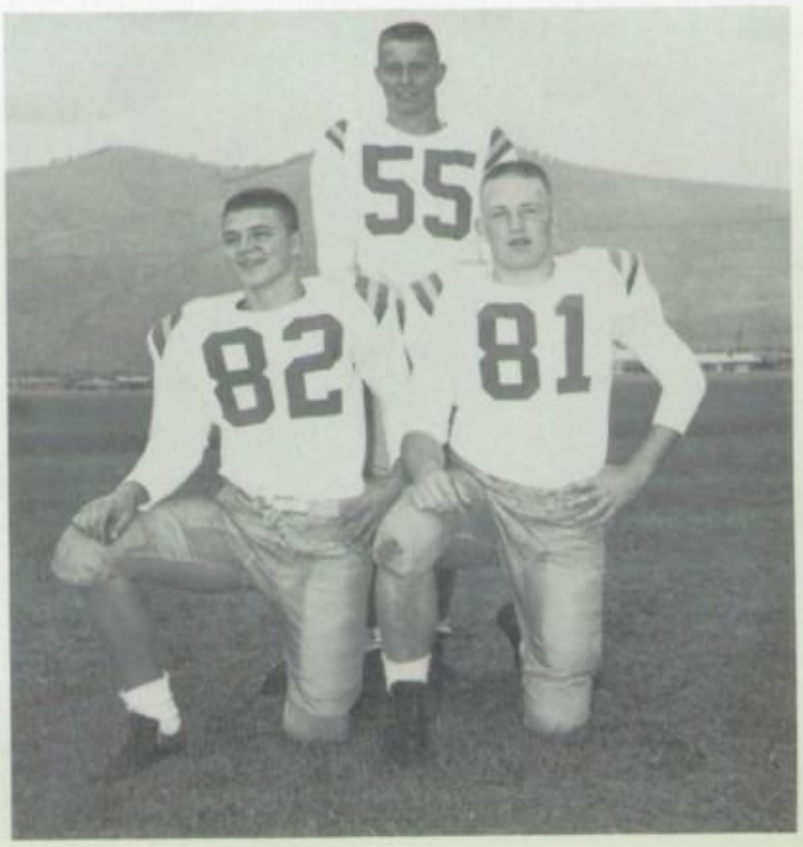

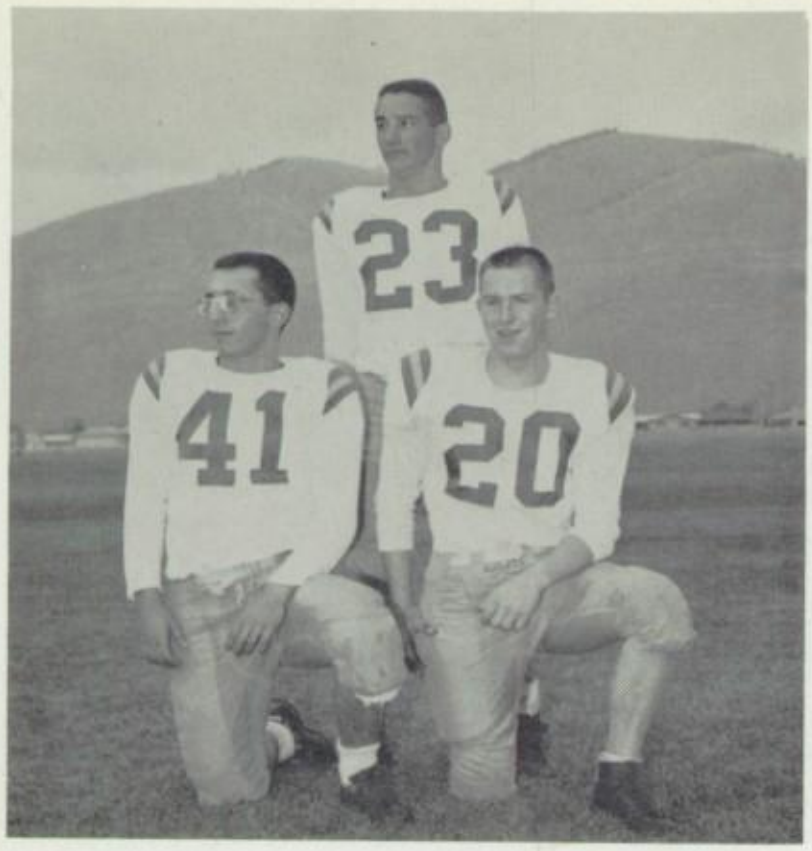

FULLBACKS

Frank Kolendich

John Polich John Santa

GUARDS

Dave Hangas Cal Meidinger

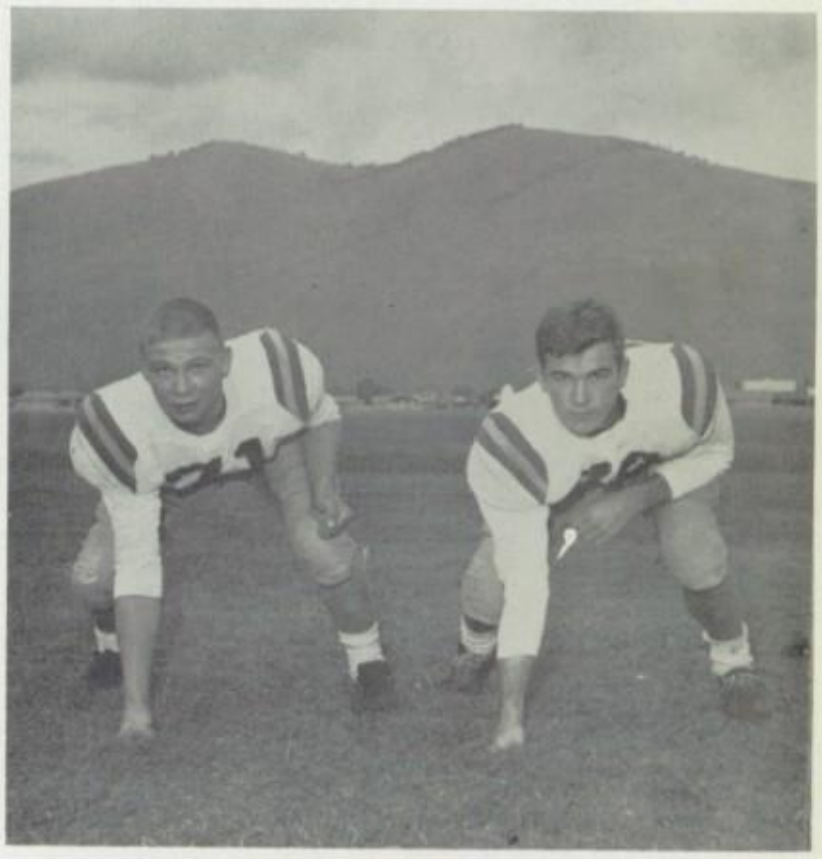

SPARTANS

ENDS

Gary McChesney

Dan Boileau Brian Johnson

MANAGERS

John Johnson

Art Lindstrom

Larry Cornelison

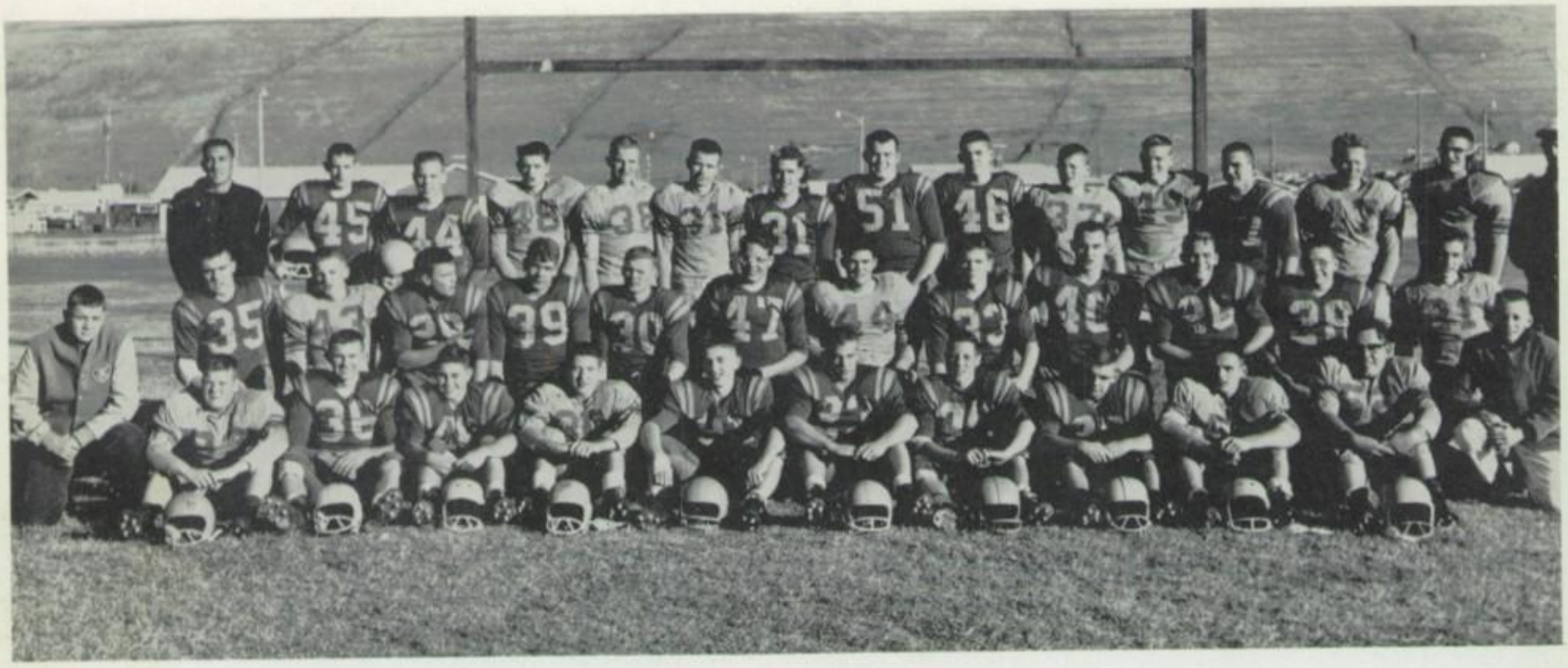

First Row, left to right: B. Hillier-Manager, W. Bradford, D. Kratz, T. Saldin, K. Harper, B. Werner, R. Heaque, T. Searles, D. Kern, B. Hatcher, C. Praast. Second Row: B. Gregory, D. Stoverud, R. Sain, A. Benson, K. Hewitt, B. Morrison, B. Cottmann, C. Brown, M. Chumrau, L. Bailey, M. Norman, D. Livingston, M. Thompson-Manager. Third Row: Coach Rocheleau, L. Huggins, R. McKinstry, P. Quesnall, A. Wiseley, E. Nagy, D. Taylor, W. Appelt, G. Hanson, D. Cox, S. Crenshaw, R. Palmer, G. Lanier, S. Dragstedt, Coach Delany.

BOMBER SCHEDULE

Bombers	25	Kalispell	6
Bombers	13	Butte	7
Bombers	7	Kalispell	9
Bombers	37	Hot Springs	13
Bombers	0	Butte Public	15
Bombers	47	Anaconda	12

BOMBERS

Bomber line coach
Don Delany

Bomber head coach
Lou Rocheleau

First Row, left to right: M. Kolendich, S. Johnson, B. Ogg, G. Siegford, R. Hansen, D. Katland, G. Crowe, B. Ogg, B. Lawrence, J. Simonsen, L. Stewart, V. Powell, S. Gibbs, J. Cates, P. Malloy, B. Thomas, G. Scales. Second Row: J. Rugh, V. Berry, B. Grady, J. Maxon, J. Helms, B. Kekich, J. Frost, C. Langaunet, J. Phillips, G. Denton, J. Malingo, P. Knight, K. Willard, D. Gibbs, R. Erion, D. Felton, R. Felton. Third Row: Coach B. Kann, D. Lutz, R. Manolovits, B. Rowley, K. Cawley, B. Barrett, M. Larson, L. Gross, G. Hancock, G. Livingston, M. Williams, K. Reinoehl, J. Curtis, H. Nulliner, M. Punker, D. Van de Hey, M. Bauer, R. Morris, D. Collins, R. Newton, J. Tillatson, M. Green, K. Grenfell, Coach A. Ambuehl.

FRESHMEN

FROSH RECORD

Frosh	12	Deer Lodge	7
Frosh	12	Hamilton	14
Frosh	14	Butte Frosh	13
Frosh	33	Hamilton 'B'	0

Frosh line coach
Bill Kann

Frosh head coach
Andy Ambuehl

First row, left to right: L. Huggins, D. MacDonald, B. Kinney, H. DeMers, G. Minster, K. Jones, G. Katsel, J. Griffing, Mgr. Second row: Coach Lou Rocheleau, T. Davis, B. Johnson, B. Bauer, M. Lewis, G. Smith, G. Hanson, D. Bachman.

BASKETBALL

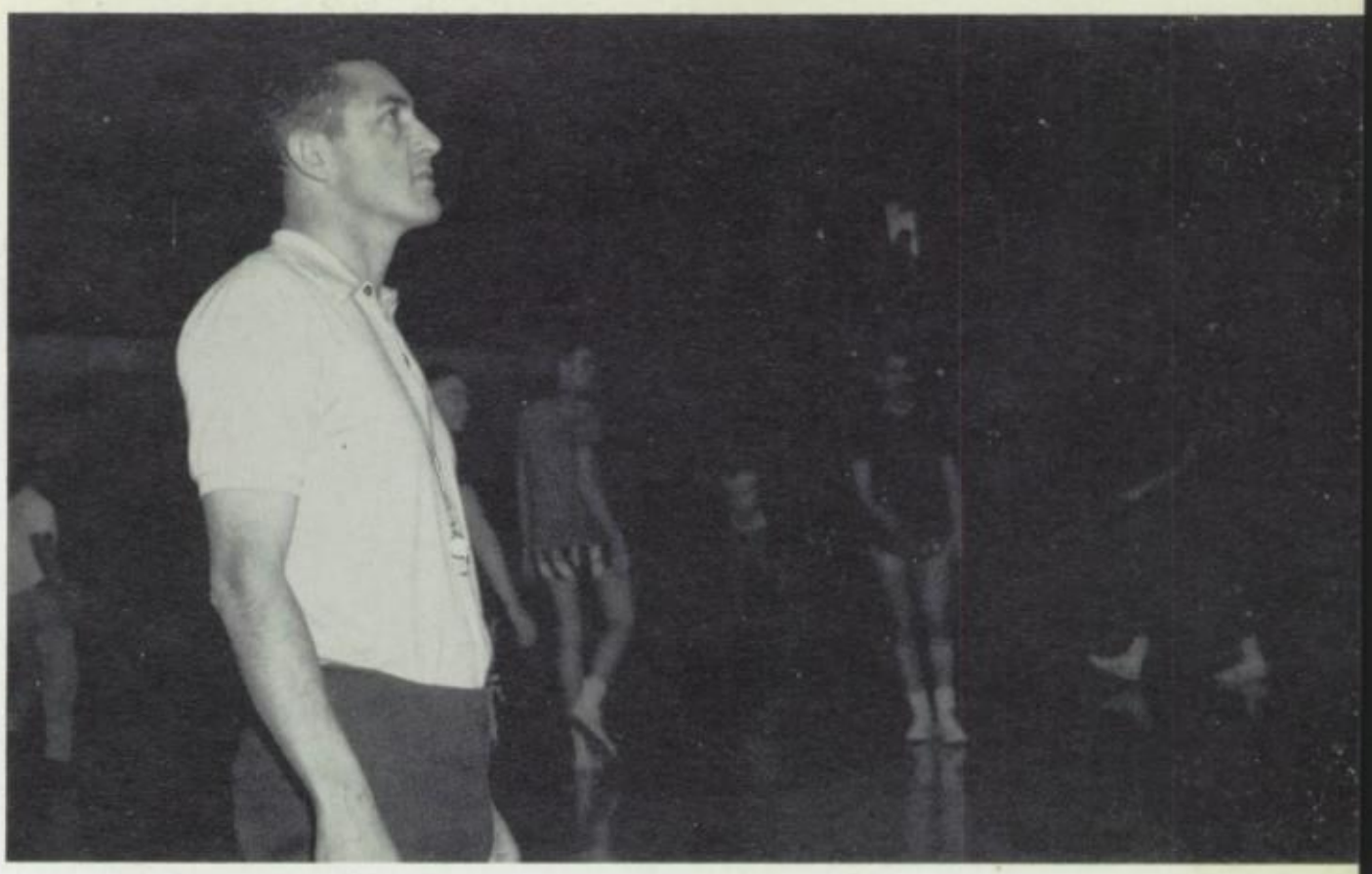

Coach
Lou Rocheleau

All-staters
Hoyt DeMers, Mike Lewis

Katsel at the free throw line.

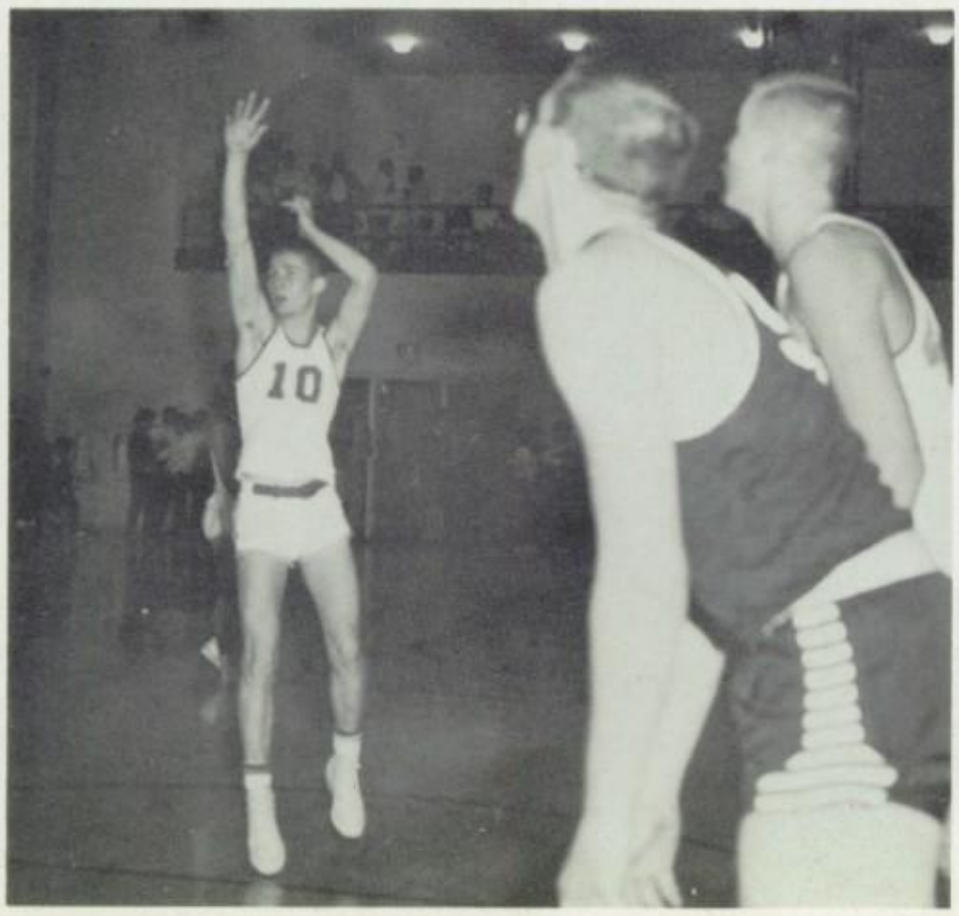

SPARTAN SCHEDULE

Missoula	83	Kalispell	47
Missoula	83	Anaconda	52
Missoula	56	Butte Central	57
Missoula	67	Great Falls	49
Missoula	60	Billings West	48
Missoula	64	Billings	60
Missoula	89	Helena	41
Missoula	74	Anaconda	60
Missoula	56	Butte	47
Missoula	66	Kalispell	44
Missoula	67	Butte Central	49
Missoula	60	Great Falls	71
Missoula	60	Great Falls	71
Missoula	62	Billings West	55
Missoula	76	Billings	44
Missoula	80	Helena	53
Missoula	62	Butte	45

DeMers jumps for two.

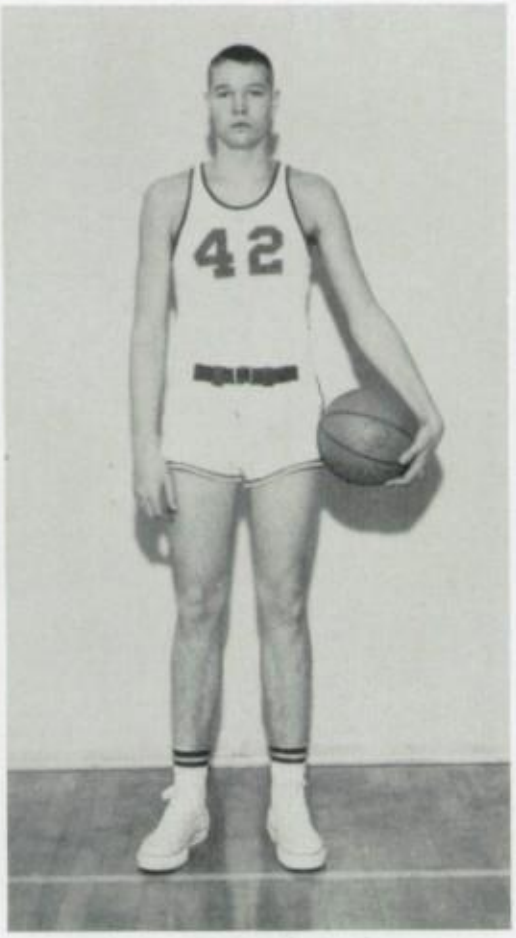

Mike Lewis
Center

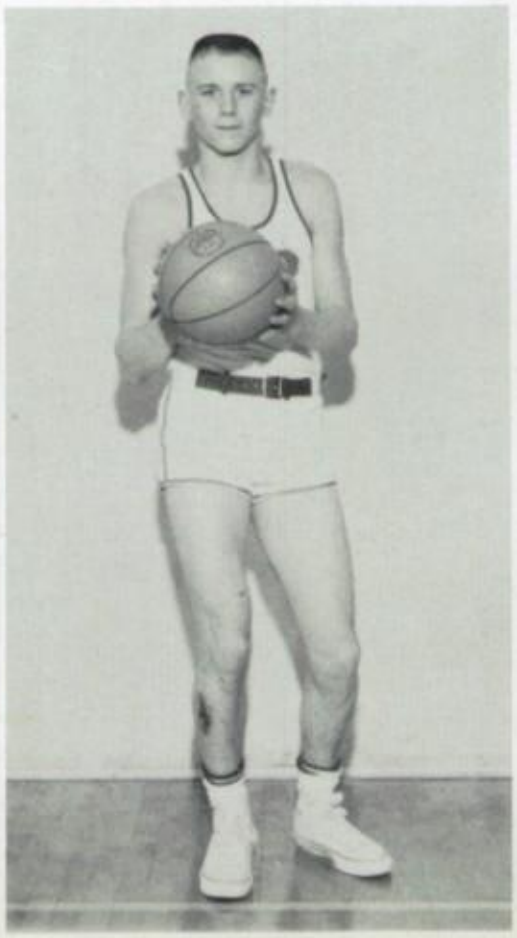

Doug Bachman
Forward

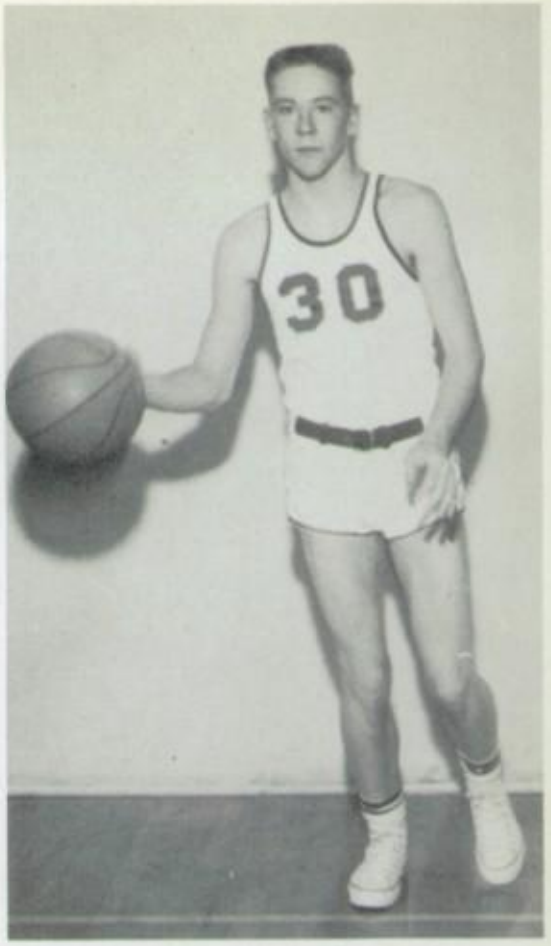

Doug McDonald
Forward

Hey Lou, I think it's stuck!

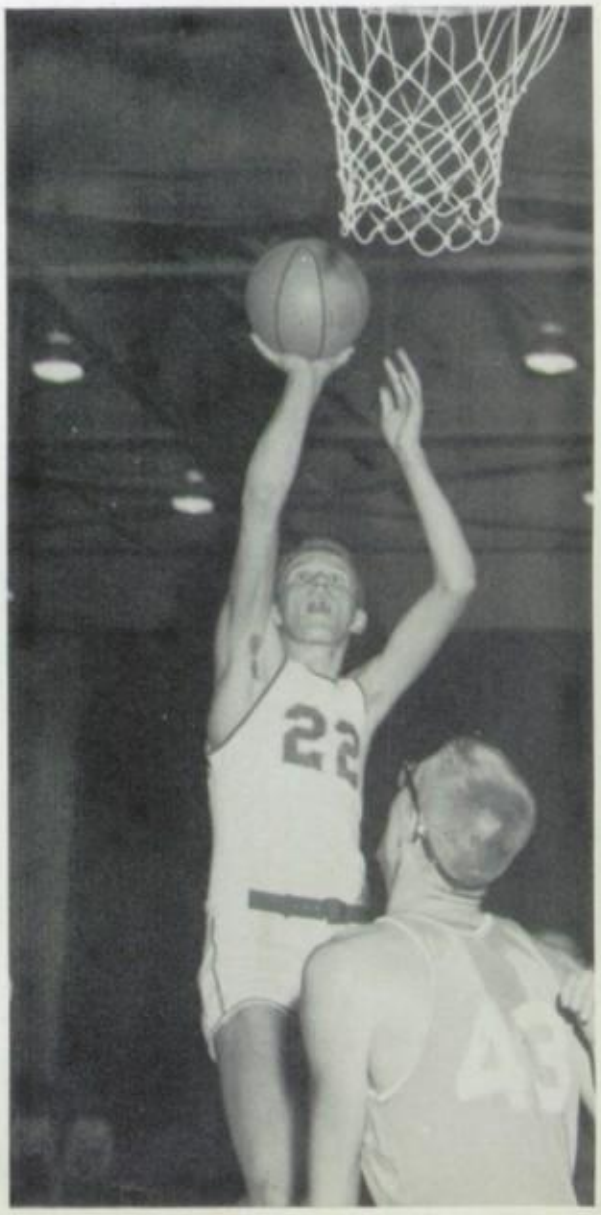

Gary Katsel
Guard

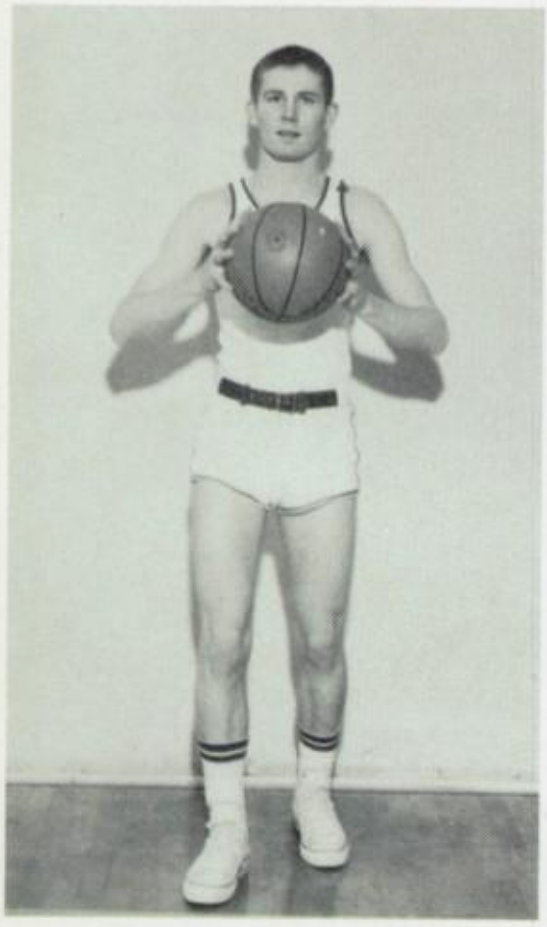

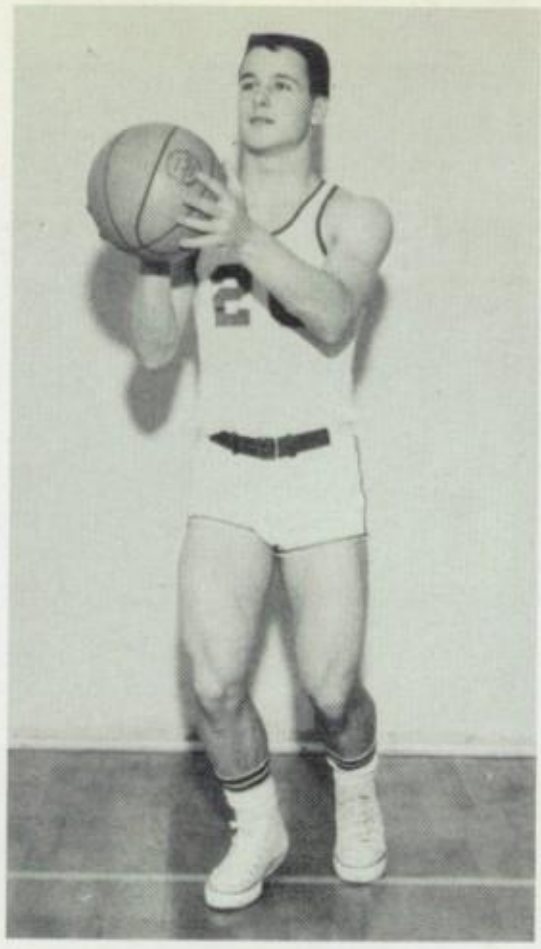

Hoyt DeMers
Guard

Brian Johnson
Forward

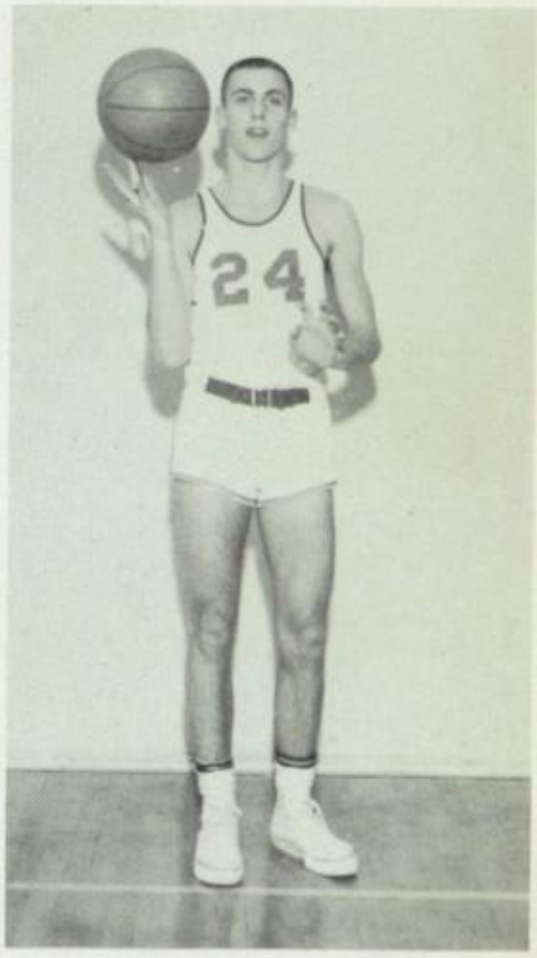

Bachman tops Great Falls Bison.

Greg Hanson
Forward

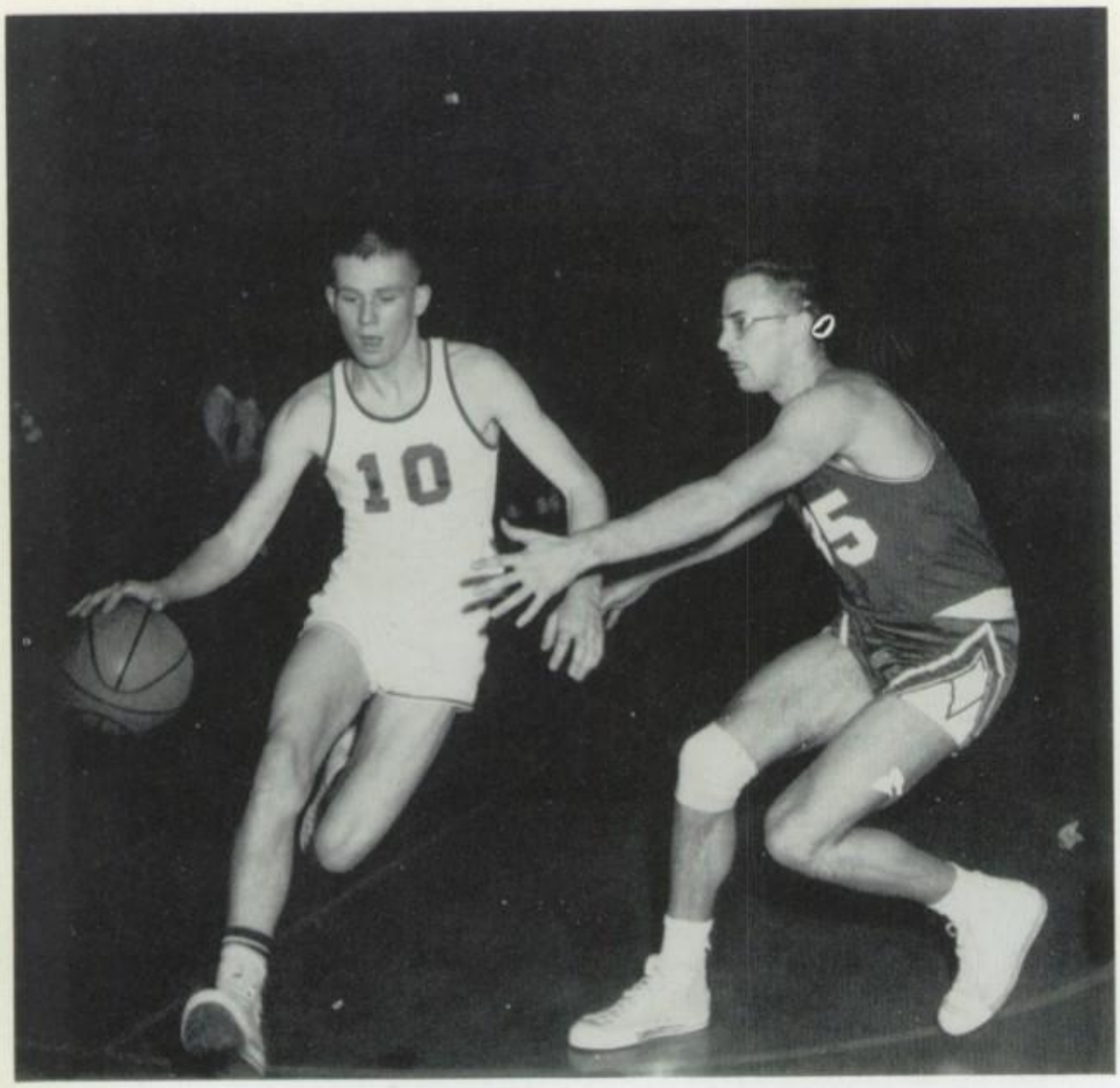

Gary Katsel dodges Helena Bengal.

Glenn Smith
Forward

Tom Davis
Guard

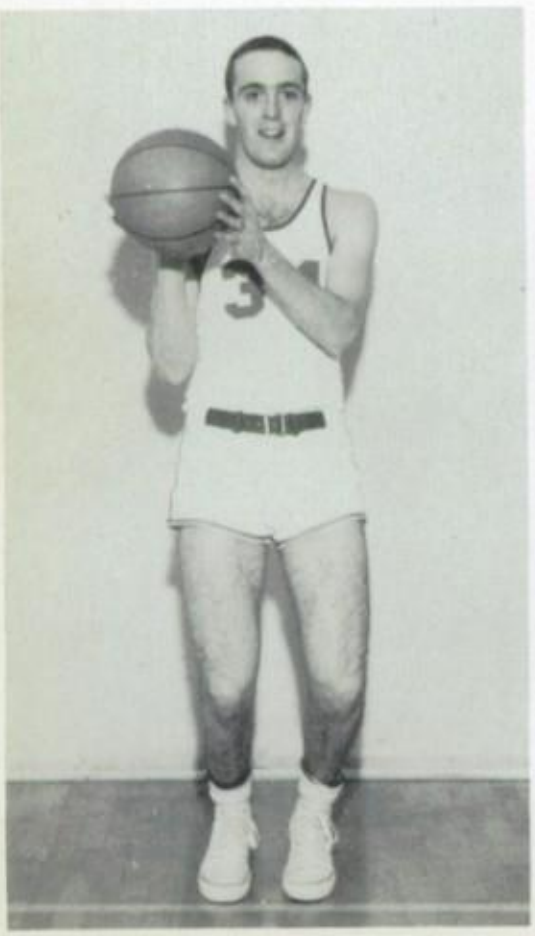

Bob Kinney
Forward

Gary Minster
Guard

First row, left to right: D. Youngquist, D. Blomgren, D. Carpenter, J. Searles, W. Appelt, K. Schmautz, K. Jones. Second row: B. Hillier, mgr.; P. Quesnell, L. Huggins, G. Wohl, G. Hanson, D. Cornelius, D. McDonald, Coach Gene Thompson, M. Thompson, Jr.

BOMBERS

Bomber Coach Gene Thompson

BOMBER SCHEDULE

Alberton	36	Bombers	65
Ronan	41	Bombers	39
Hot springs	38	Bombers	62
Kalispell	29	Bombers	67
Anaconda	38	Bombers	32
Butte Central	26	Bombers	55
Great Falls	39	Bombers	58
Darby	41	Bombers	51
Helena	36	Bombers	50
Deer Lodge	35	Bombers	59
Anaconda	22	Bombers	60
Butte	33	Bombers	46
Kalispell	42	Bombers	82
Butte Central	41	Bombers	71
Great Falls	41	Bombers	62
Superior	39	Bombers	64
Helena	45	Bombers	69

First row, left to right: R. Manolovits, mgr.; B. Thomas, M. Green, B. Stevers, J. Phillips, R. Hansen, B. Ogg, C. Seigtord, D. Holgate, S. Connick. Second row: B. Kann, Coach; S. Gibbs, J. Helms, J. Batt, V. Powell, D. Ketland, V. Berry, J. Simonson, B. Kekich, G. Denton.

FRESHMEN

Bill Kann, Frosh coach

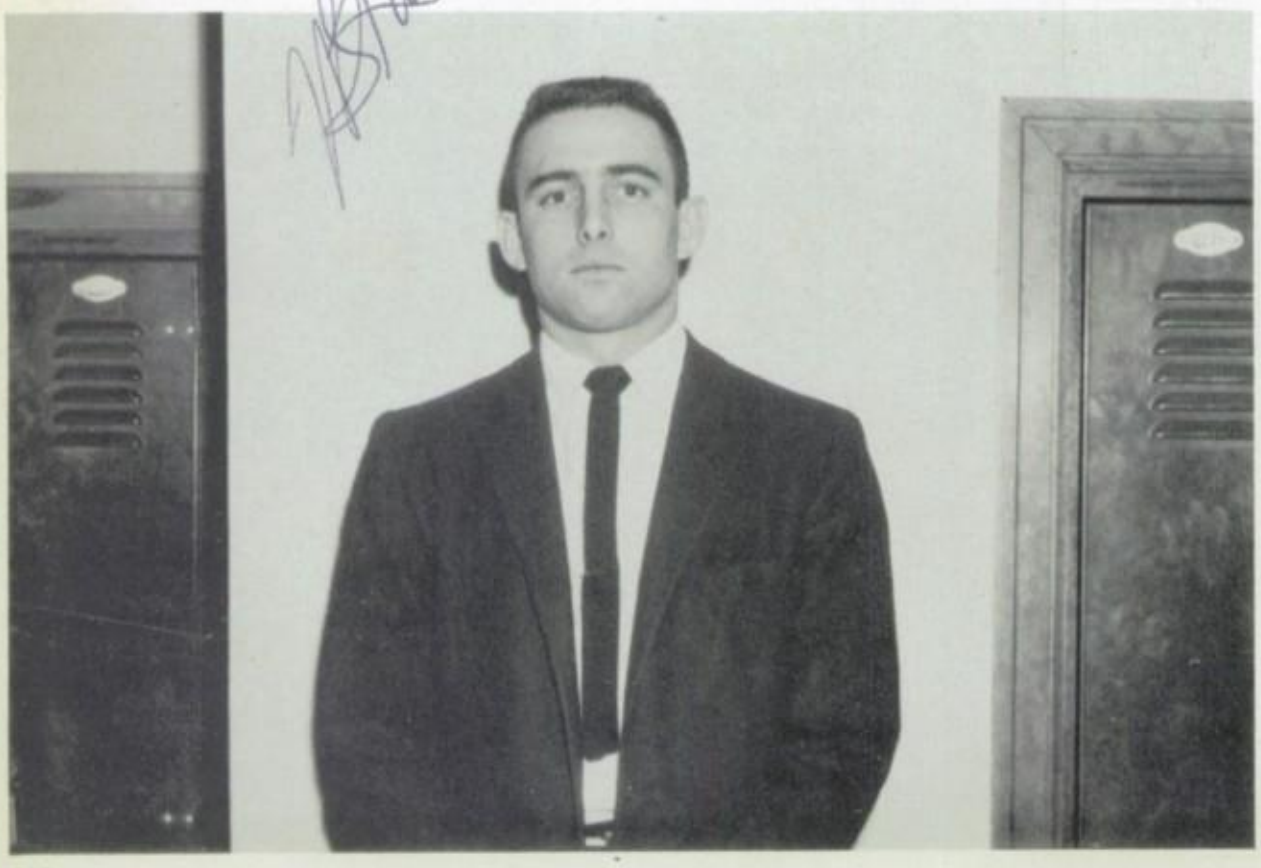

FROSH SCHEDULE
1961-1962

Hamilton	34	Missoula	50
Hamilton	37	Missoula	48
Ronan	36	Missoula	46
Thompson Falls	29	Missoula	59
Kalispell	29	Missoula	42
Florence	51	Missoula	55
Thompson Falls	40	Missoula	46
Charlo	39	Missoula	51
Darby	31	Missoula	46
Dixon	64	Missoula	47
Hamilton	36	Missoula	33
Butte	30	Missoula	45
Kalispell	51	Missoula	53
Butte Central	36	Missoula	66
Charlo	50	Missoula	42
Alberton	45	Missoula	36
Butte	53	Missoula	56

First row, left to right: H. Folsom, D. Johnson, G. Crerar, E. Hefty, T. Zuelke. Second row: R. Collins, K. Nordberg, J. Brown, F. Head, P. Wright.

SKI TEAM

First row, left to right: N. Baldridge, D. Stacy, N. Hendricks, B. Crego, D. Underwood, K. Bakke, R. Lachman, D. Sommers. Second row: C. Stempke, M. Bean, G. Lawrence, L. Lockridge, C. Hober, R. Weikel, J. La Friniere, C. Leischner, C. Burgess.

TRAMPOLINE TEAM

First row, left to right: L. Bicha, M. Ellison, B. Smith, J. Quinn, G. Davis, J. Craig, B. Vick, Mgr. Second row: Coach Jug Beck, M. DuMas, J. Santa, B. Laungaunet, F. Kolendich, C. Mecham, B. Palmer, R. Santa, Coach Andy Ambuehl.

WRESTLING

Coach
Jug Beck

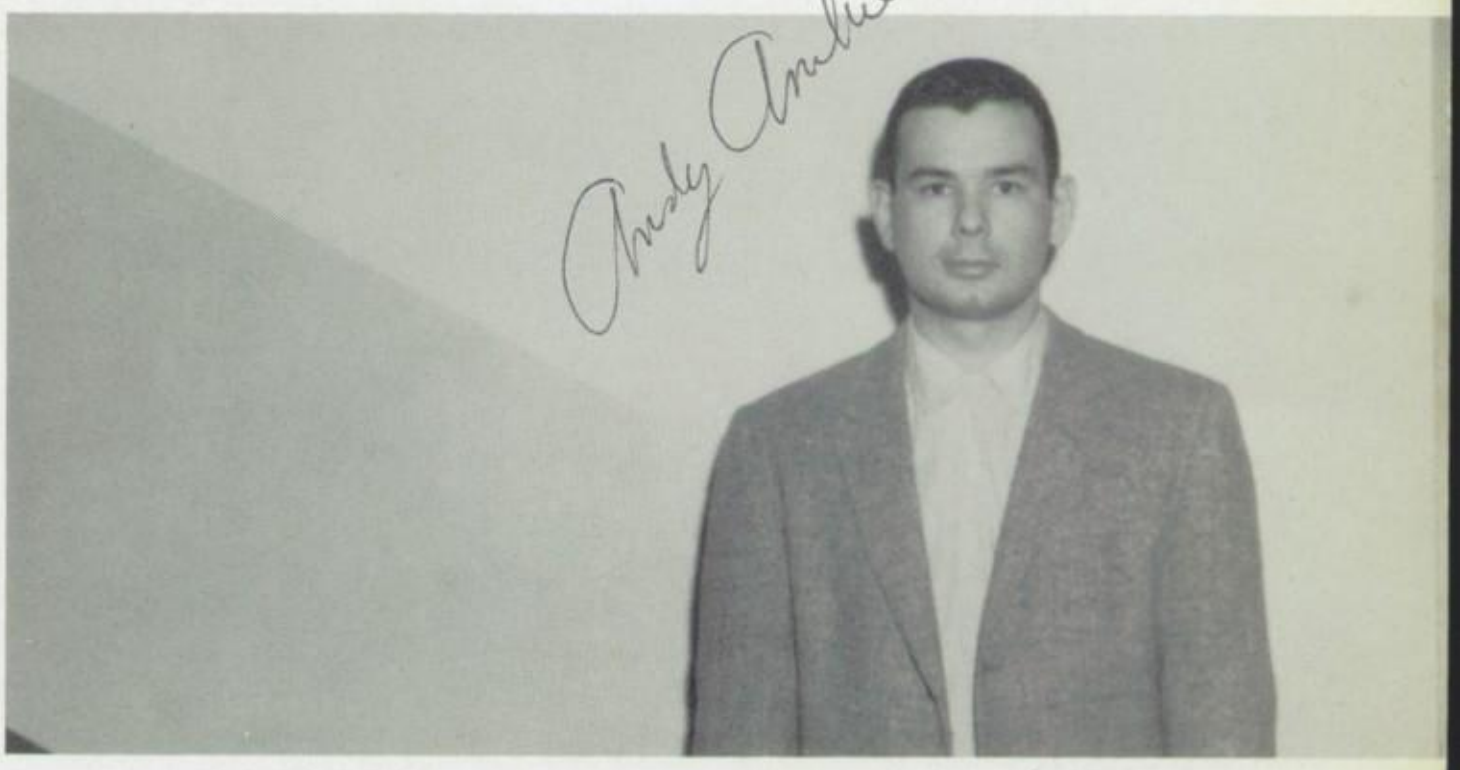

Coach
Andy Ambuehl

Sleeping on the job.

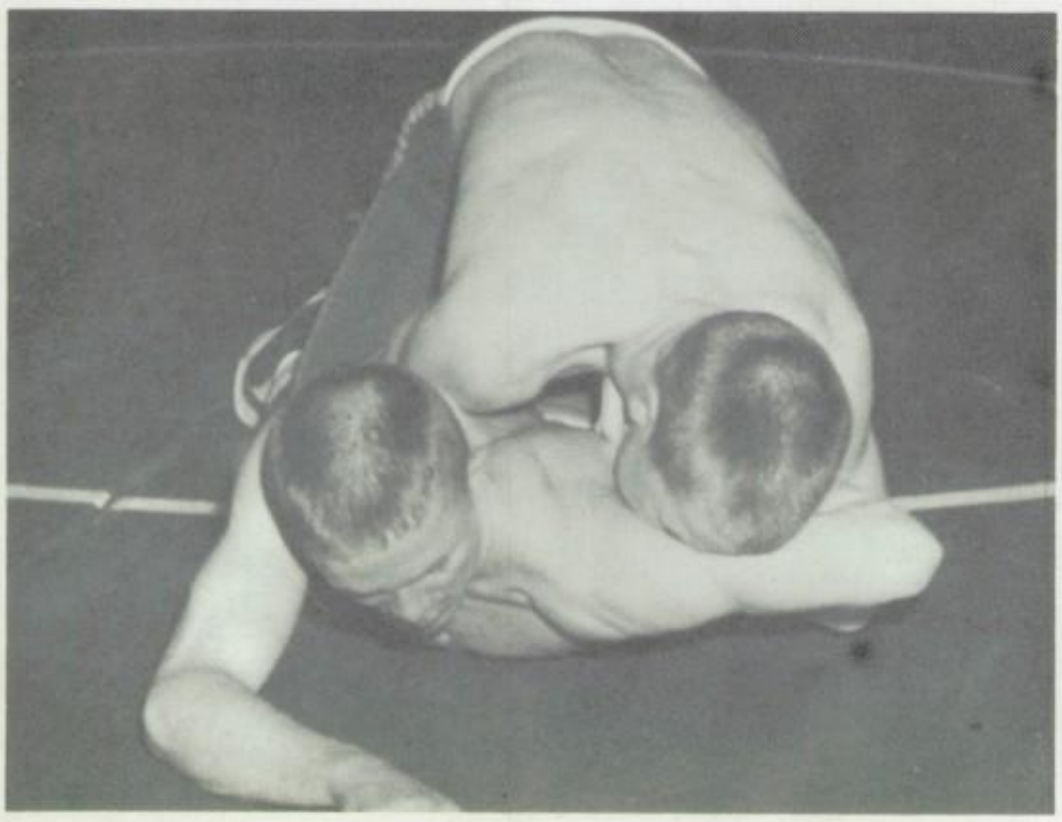

STATE CHAMPIONS

Frank Kolendich Team Captain	133 lbs. Second Title
Jim Quinn	138 lbs. Second Title
Gene Davis	112 lbs. Third Title
Mike Ellison	95 lbs. First Title

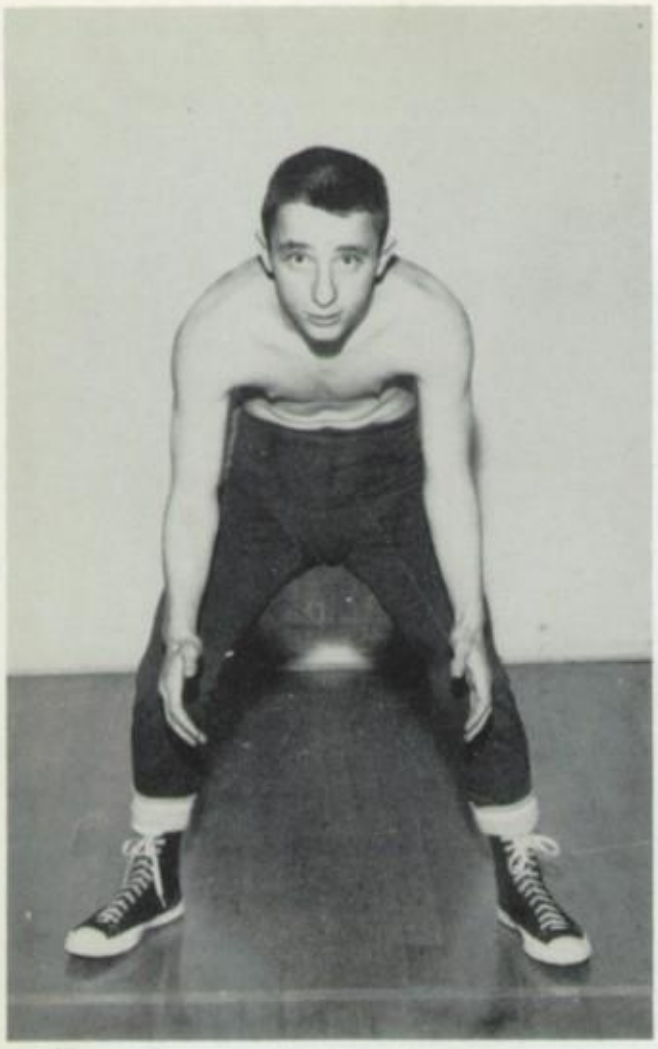

Larry Bicha
95 lbs.

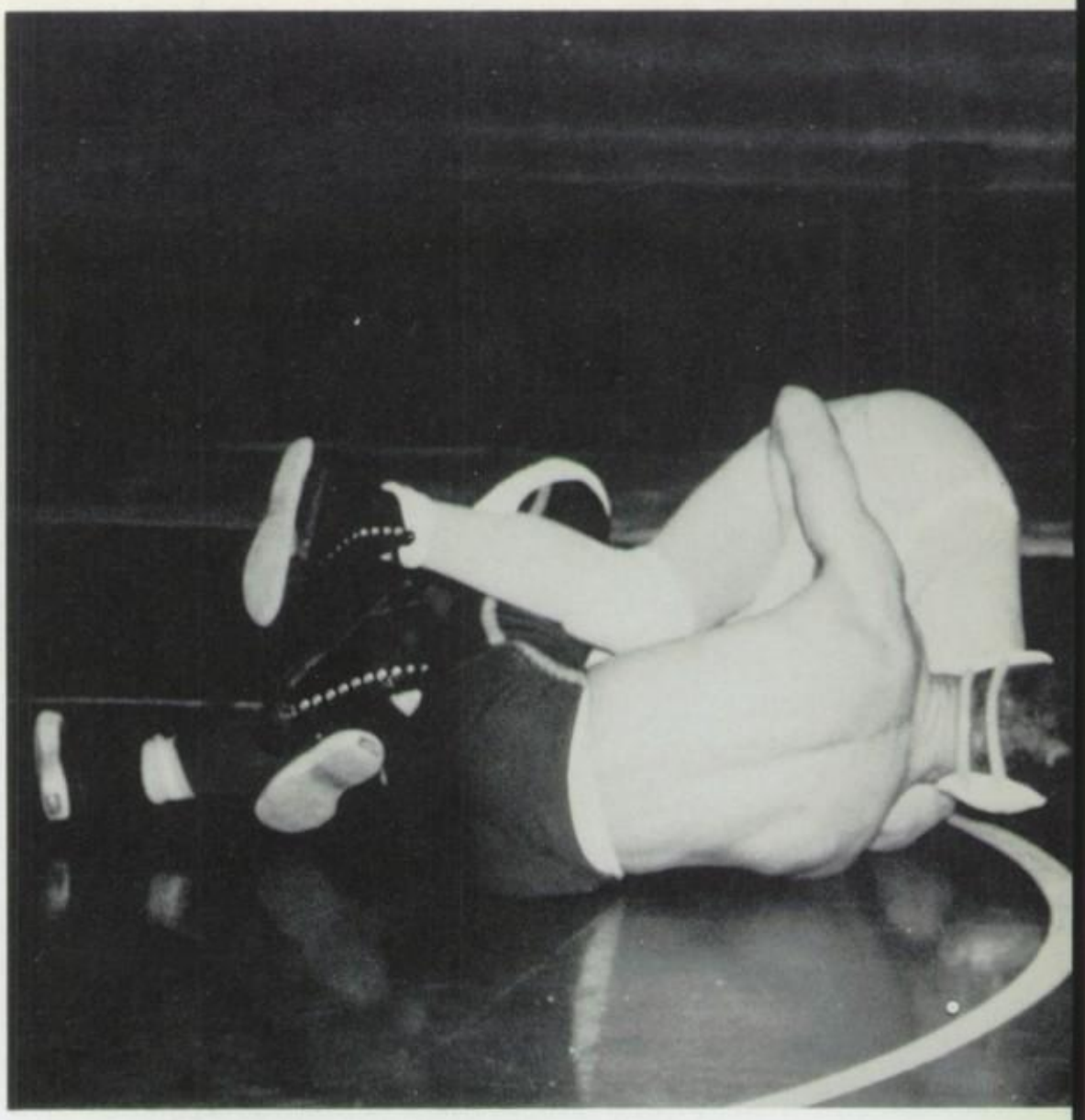

Who said pretzels were hard to make?

Mecham displays a strong will.

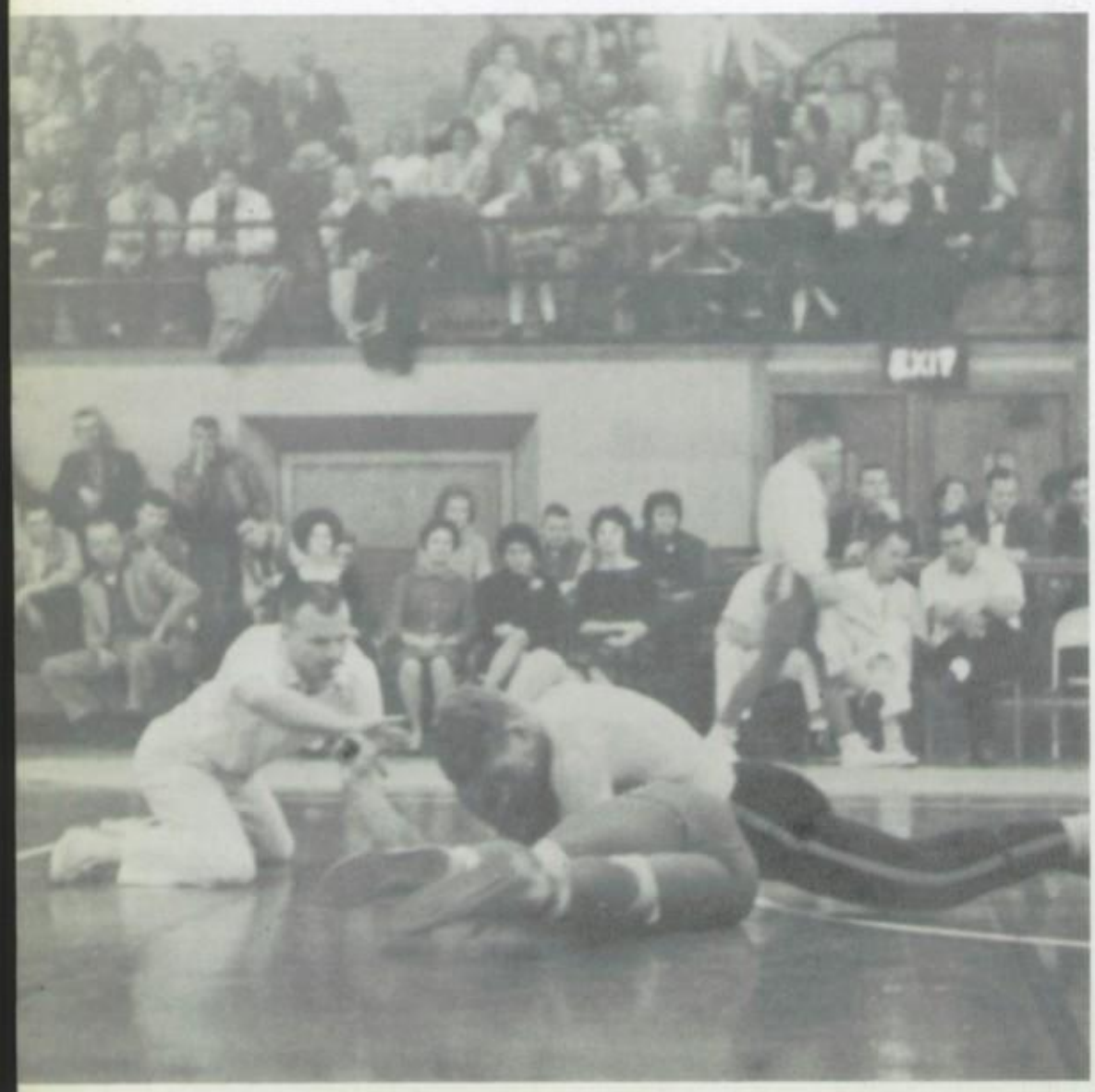

Mike Ellison
130 lbs.

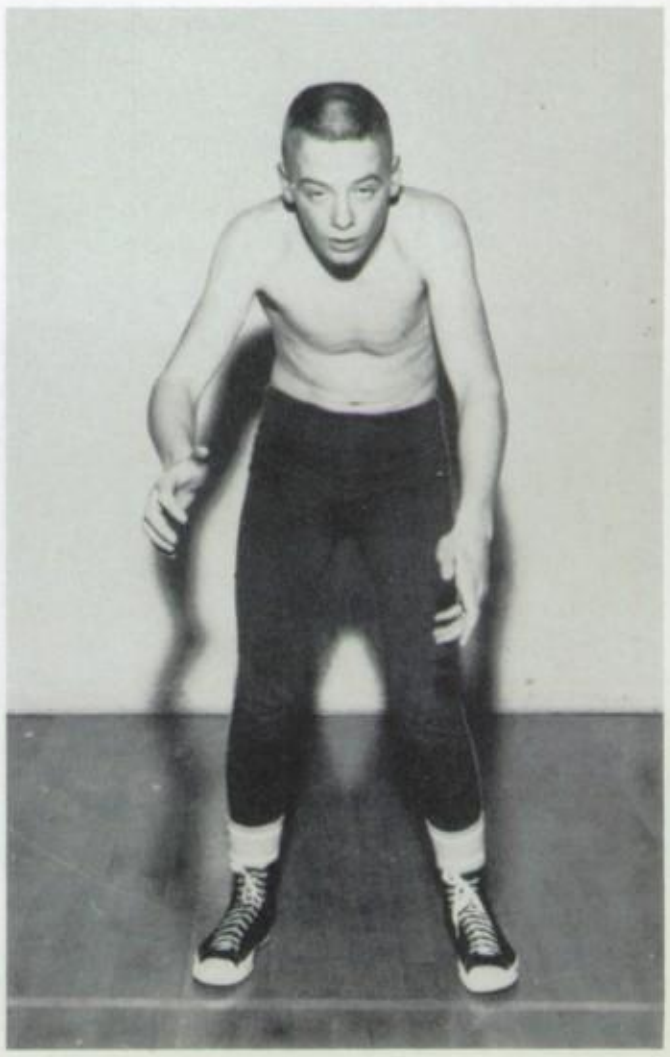

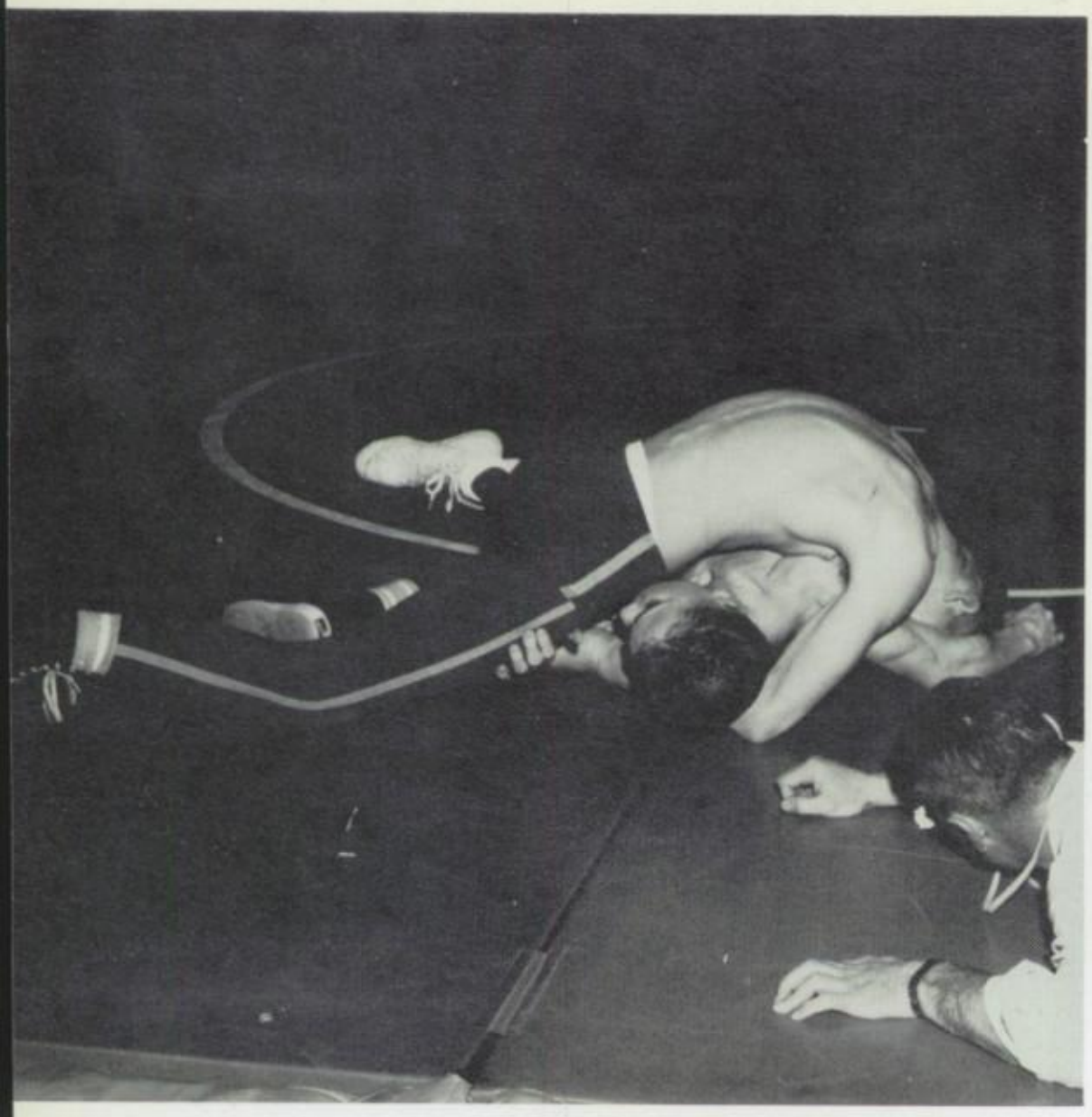

Santa claws foe

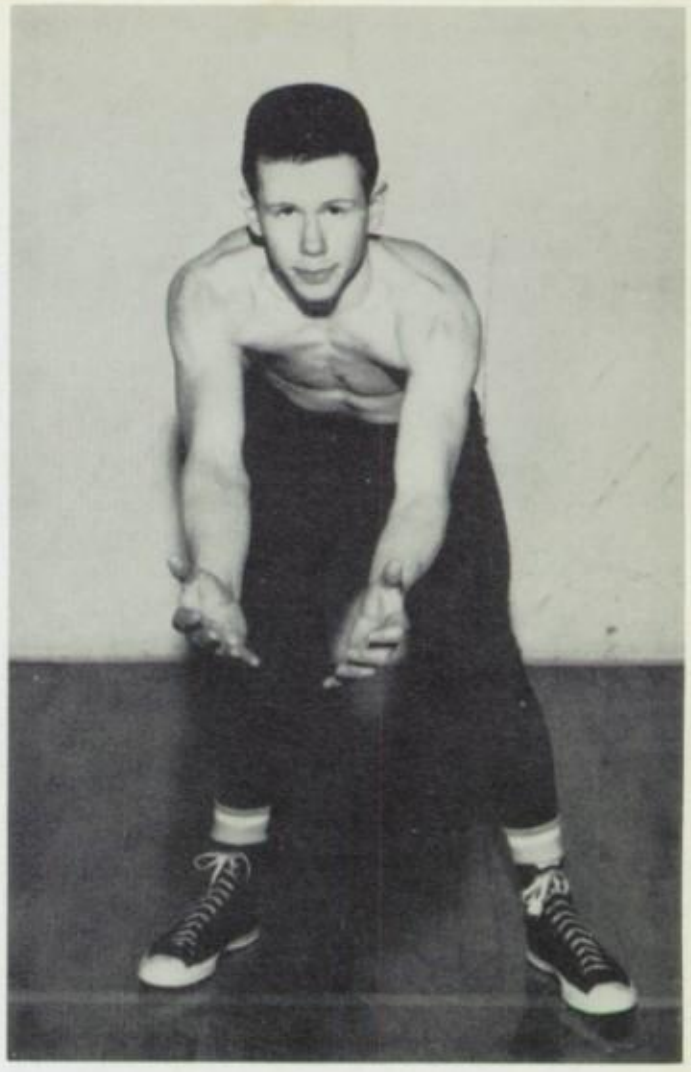

Jerry Craig
112 lbs.

Gene Davis
120 lbs.

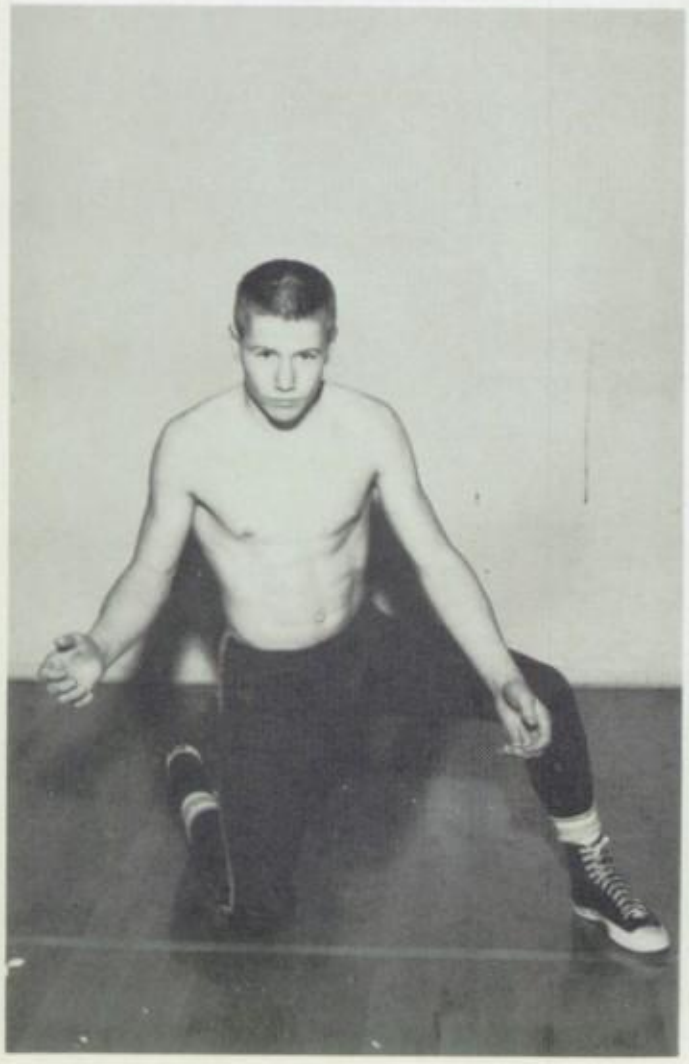

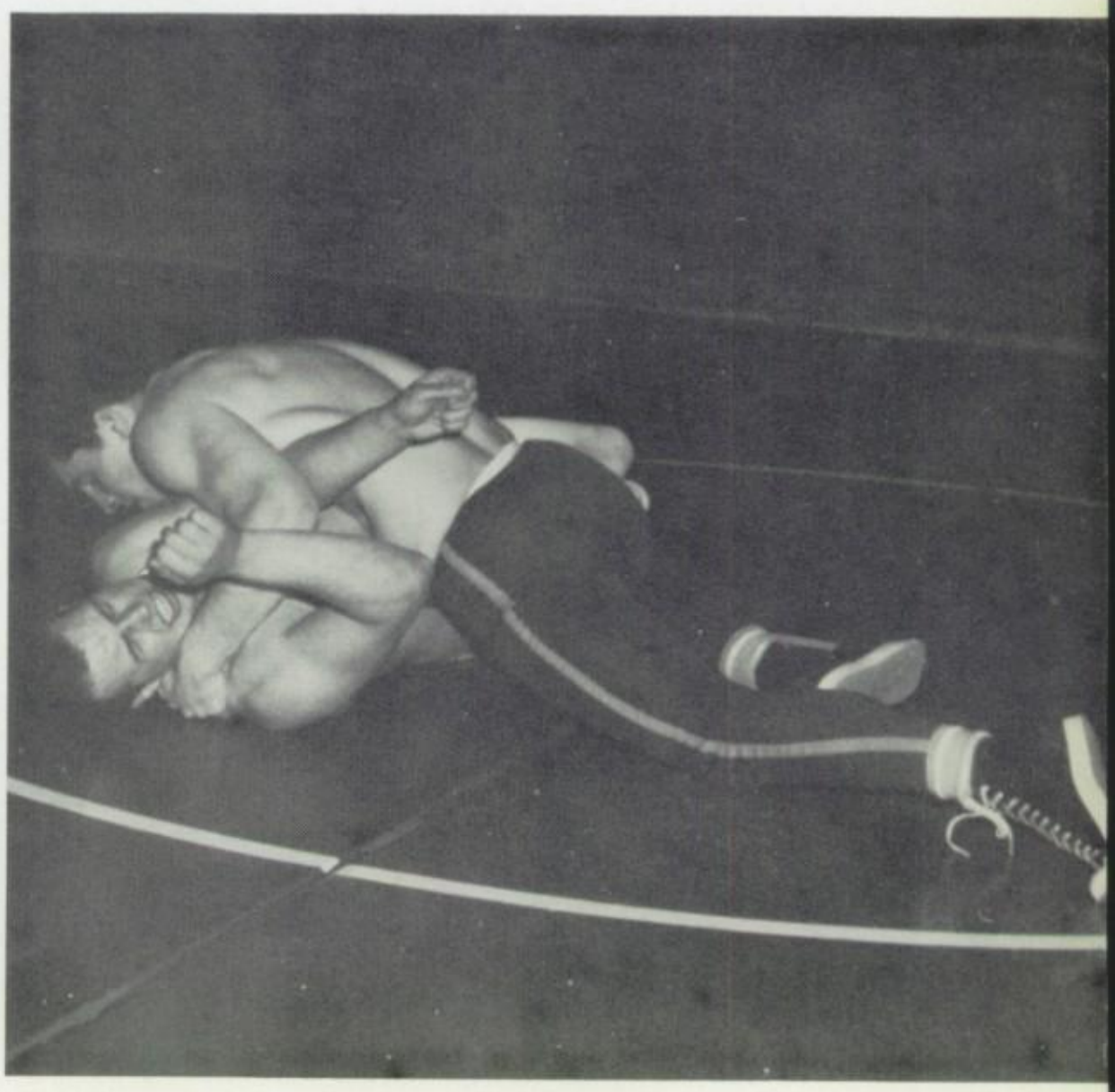

Agony for opponent—victory for DuMas

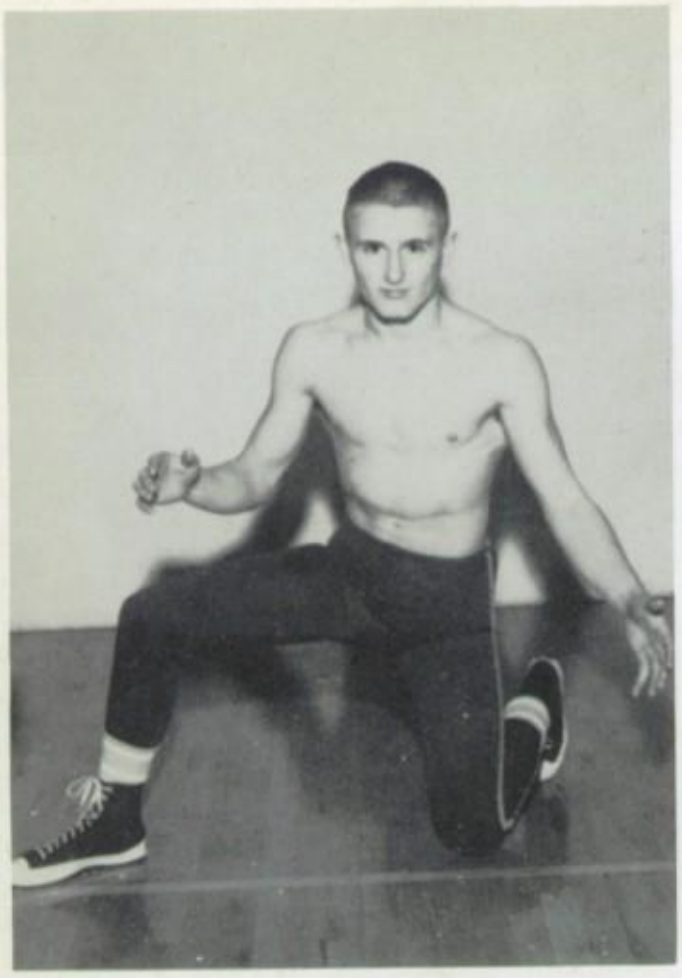

Brian Smith
127lbs.

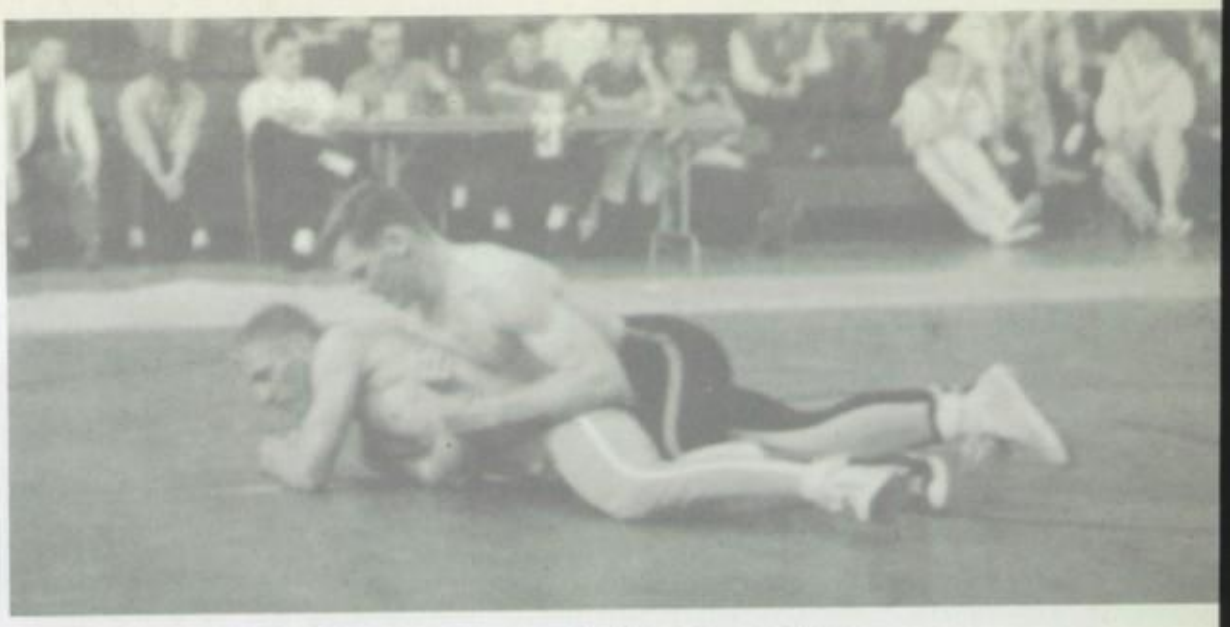

Langaunet strengthens hold on Great Falls Bison.

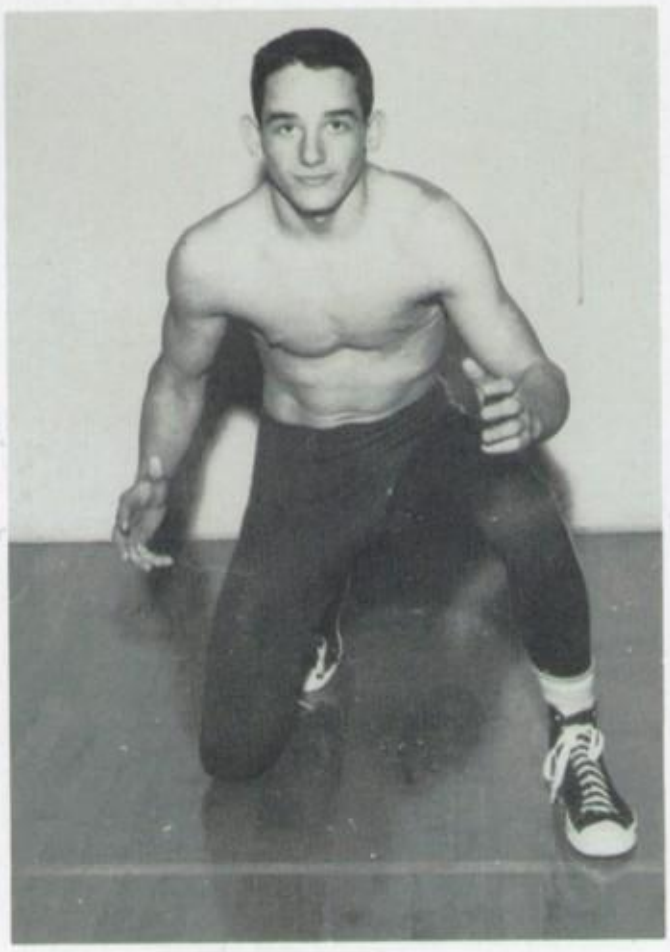

Frank Kolendich
138 lbs.

Bob Palmer
133 lbs.

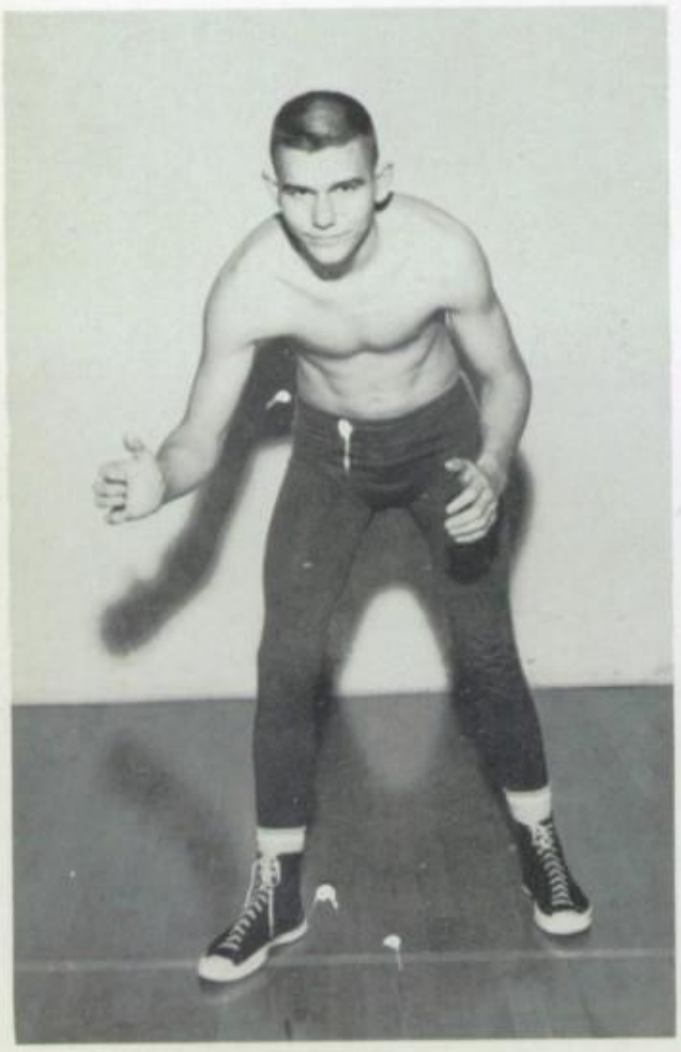

Ref kneels to indicate probable pin.

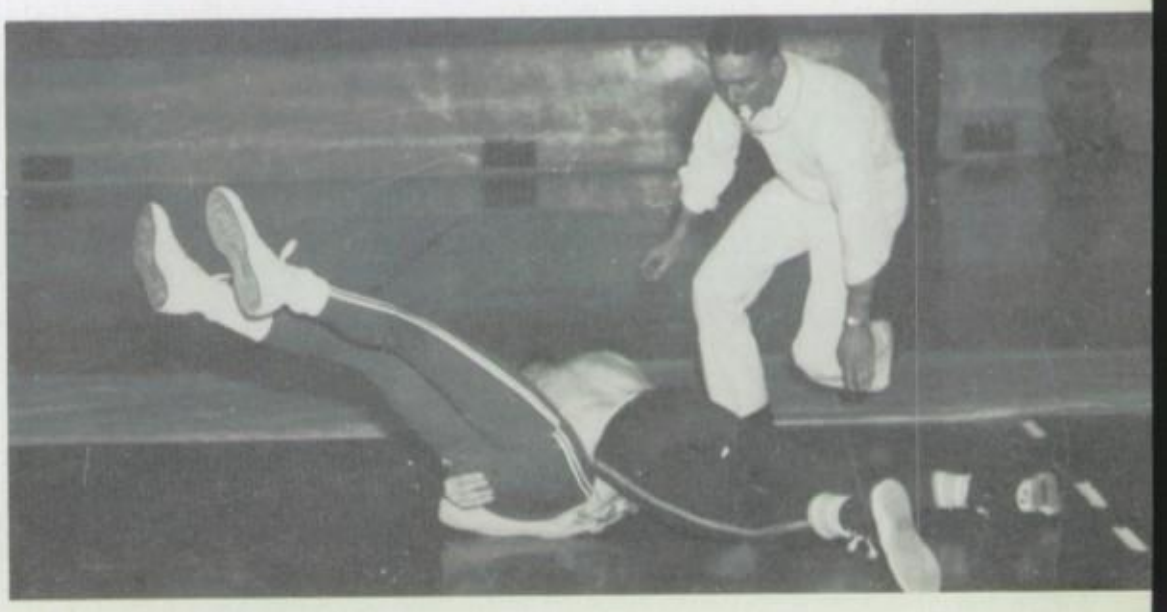

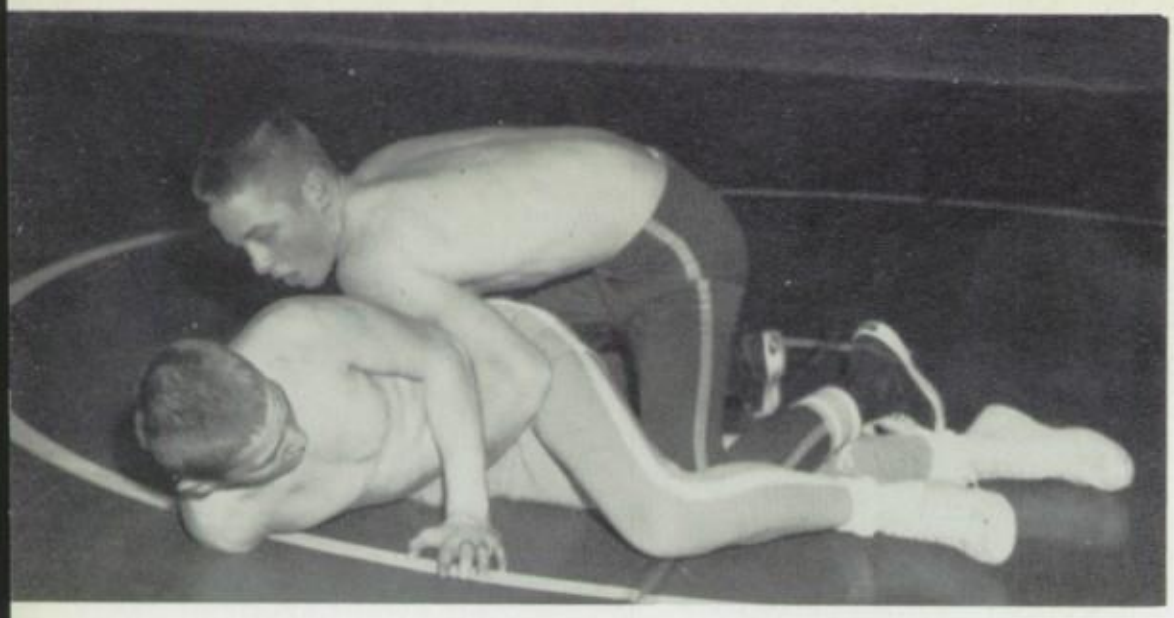

Ellison edges towards a pin.

John Santa
154 lbs.

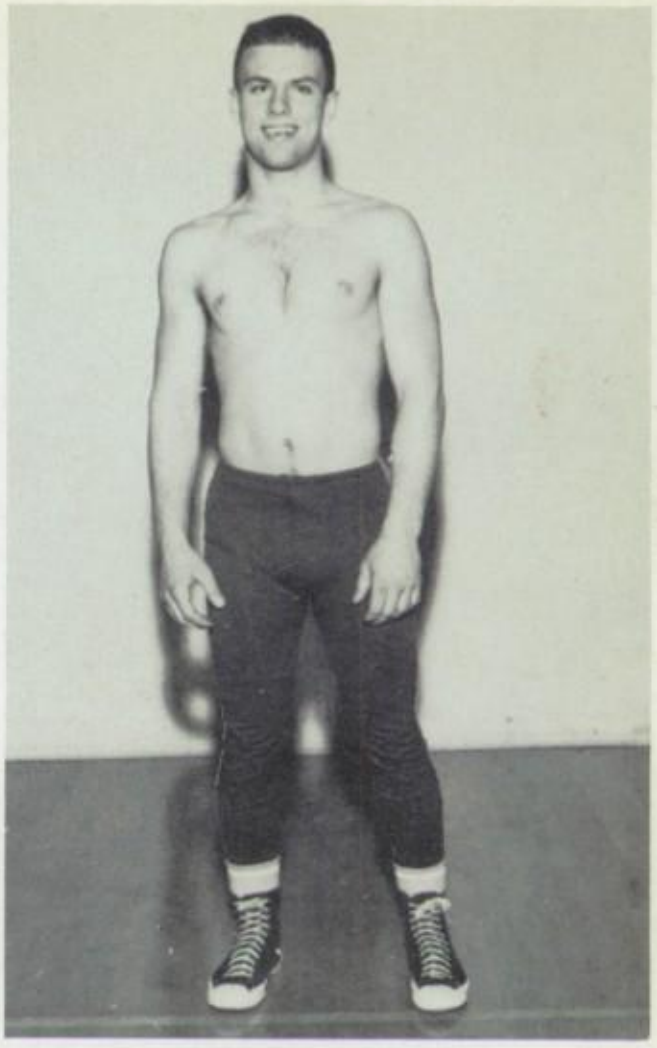

Jim Quinn
145 lbs.

Clay Mecham
165 lbs.

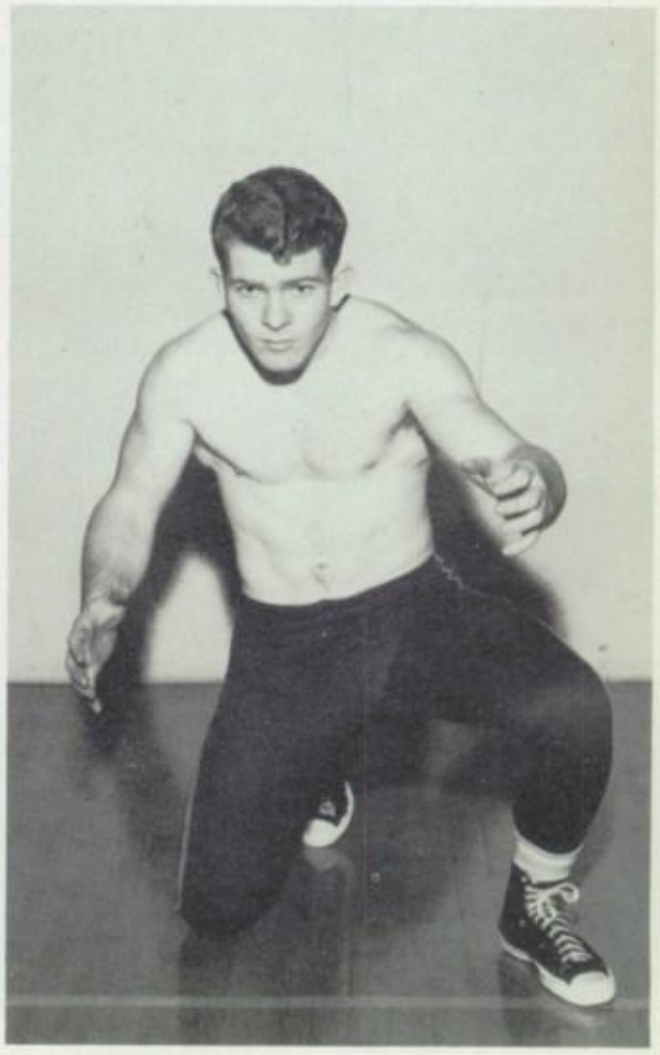

Waiting for the first move.

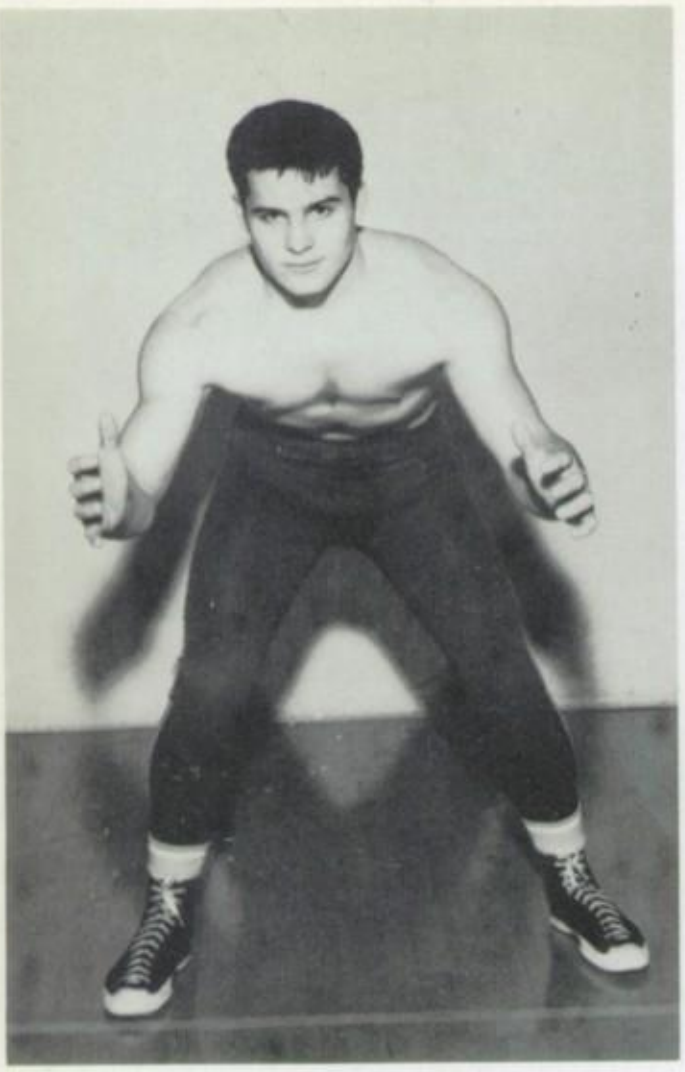

Mike DuMas
180 lbs.

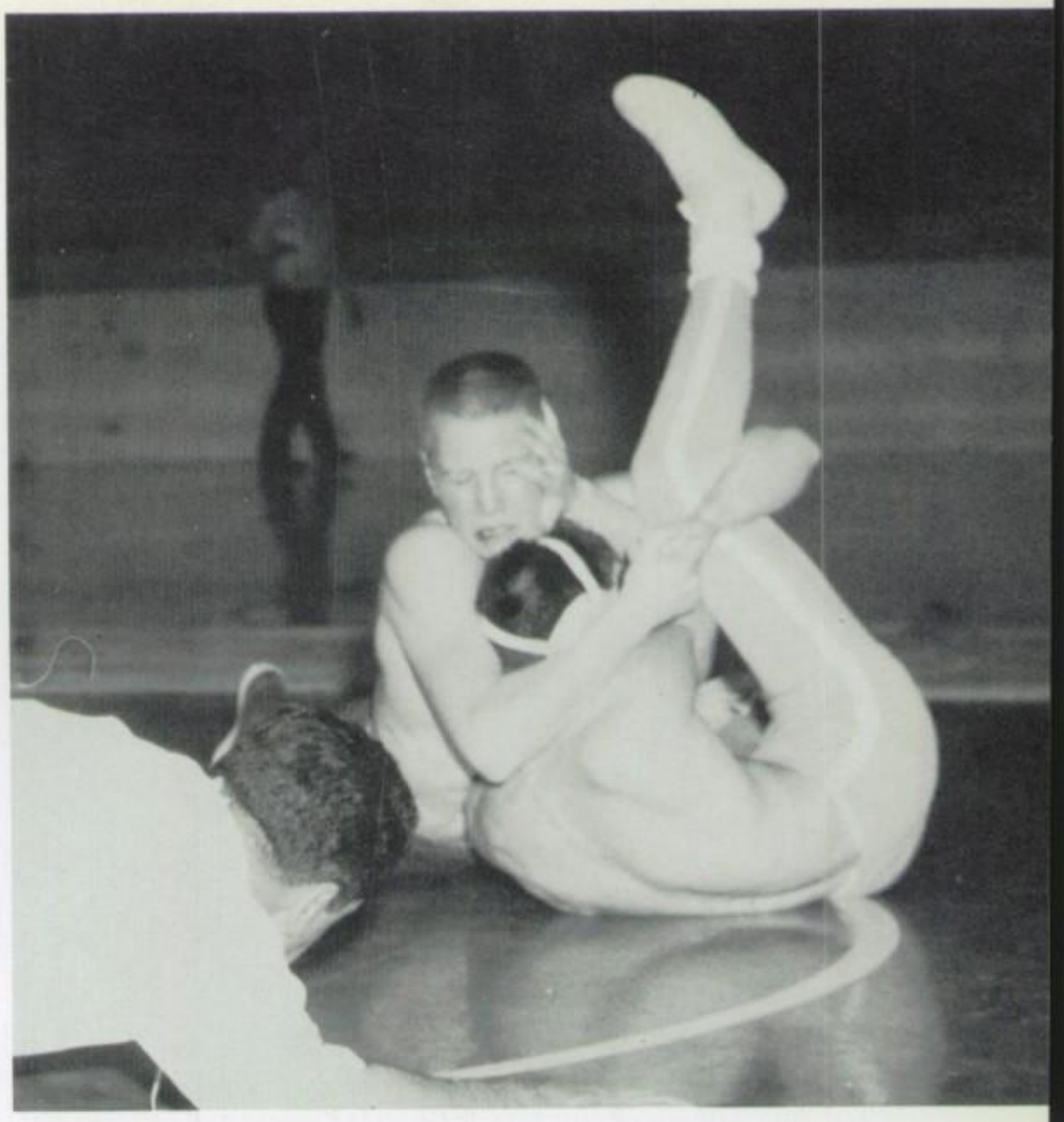

Davis has his hands full

Tension released as Quinn wins

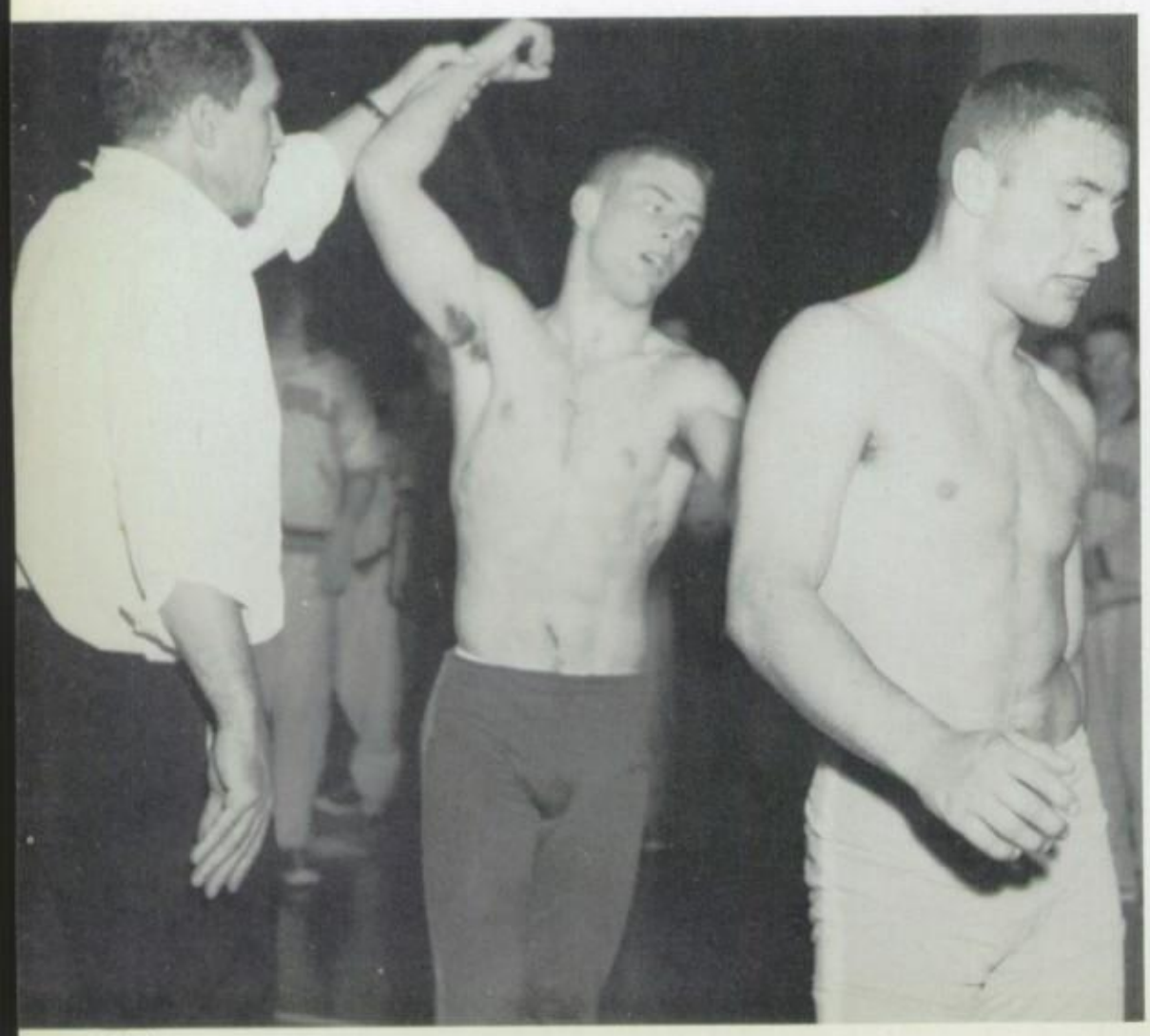

Bruce Langaunet
HWT

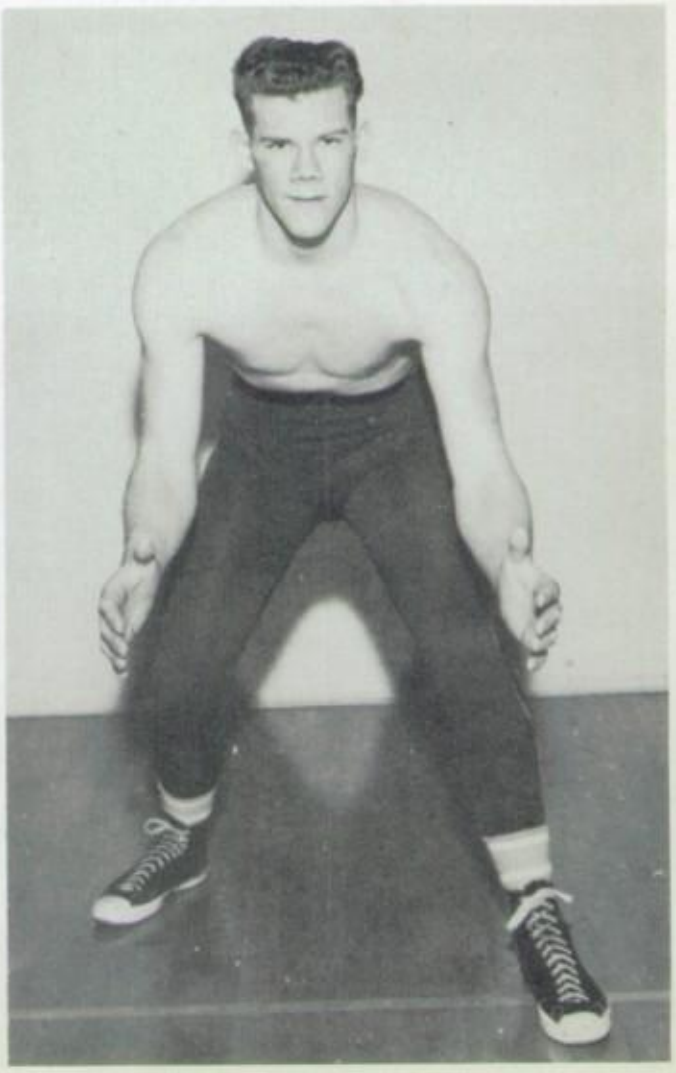

ADVERTISING

HELEN LEE HOLCOMB

BITTERROOT EDITOR

HAUGEN-McKAY STUDIOS

JOHN SANTA

STUDENT BODY PRESIDENT

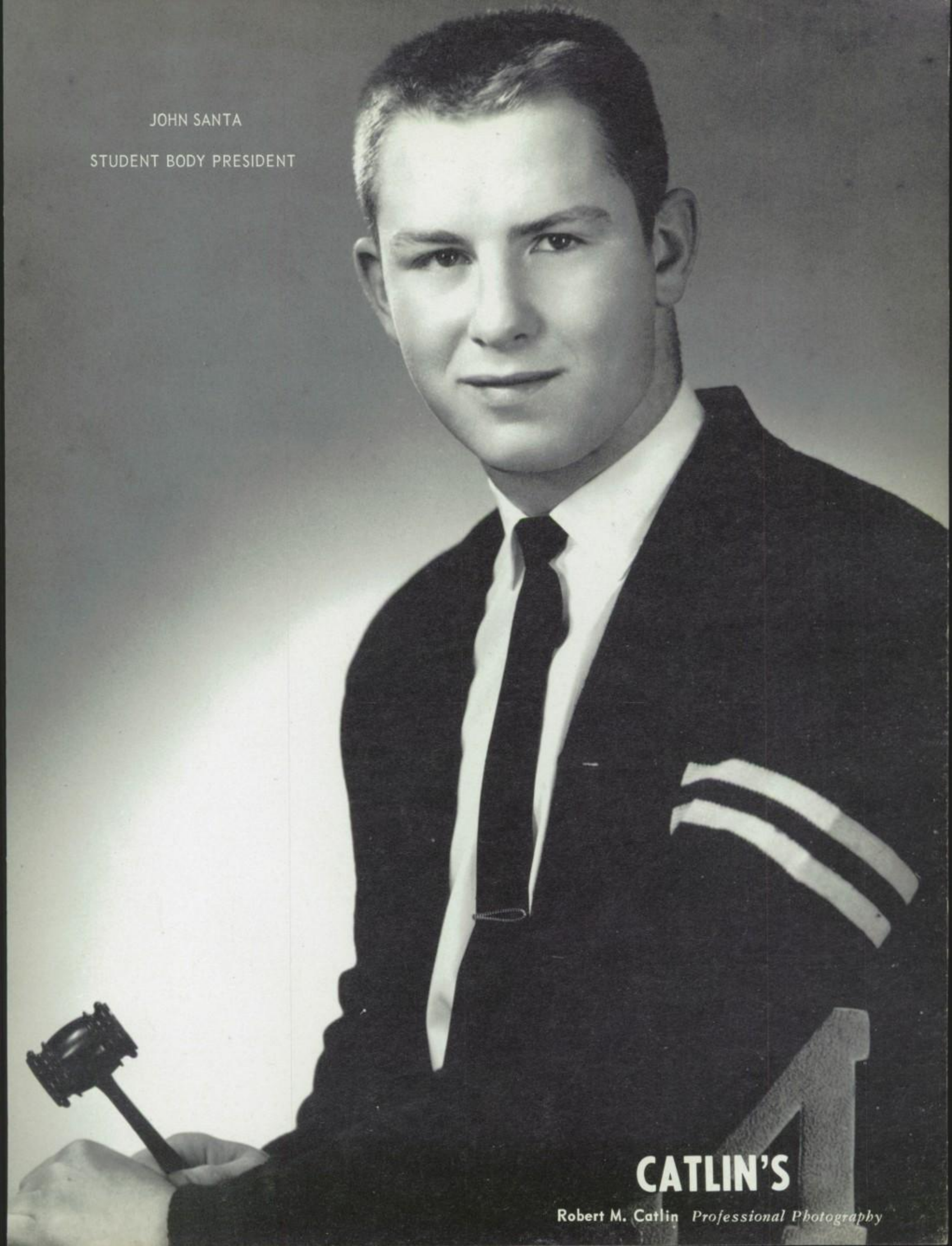

CATLIN'S

Robert M. Catlin *Professional Photography*

Marsha Flynn
SHA - 1964

Barbara Nisbet
MCHS - 1962

Evelyn Negra
MCHS - 1962

Lee Holcomb
MCHS - 1962

Janet Bue
MCHS - 1964

BOUQUETS

TO OUR HIGH SCHOOL FASHION BOARD

Proudly we salute our fashion girls. . . seventeen brainy beauties who make up the membership of Missoula's only High School Fashion Board. In their capable hands rests our reputation as foremost fashion center for Young Montana. A bouquet to the board for always combining good taste with good fashion and good fun.

Colleen Tuxbury
SHA - 1962

Mary Jean Stroud
MCHS - 1964

Shirley Hunter
MCHS - 1963

Linda Evans
MCHS - 1964

Kyla deWit
Chairman
MCHS - 1962

Lorraine Lake
MCHS - 1963

The Mercantile

Western Montana's foremost fashion center for more than 98 years.

Dora Lee Morgenstern
MCHS - 1964

Rosella Kirschmann
MCHS - 1963

Ann Mary Dussault
SHA - 1963

Dorothy Kofford
MCHS - 1963

Libbie Sale
MCHS - 1963

Tiana Zuelke
MCHS - 1963

Dick Harris, president of JON-R Associates Studios, would like to thank the BITTERROOT staff and MCHS Faculty for the cooperation and planning that went into the group and sundry photography for the 1962 BITTERROOT.

JON-R has been serving schools with fine yearbook photography throughout Montana for six years. Our motto "Fine equipment plus creativity" is one we try very hard to maintain for selective customers such as the BITTERROOT.

JON-R Associates Studios, 121 W. Front, Missoula, Montana, "Montana's only complete motion picture studios and laboratory."

JON R

150 Attractive Rooms

Pidgeon Hole Garage

Complete Facilities For Any School Function

Photo by INGVARD EIDE

AMERICA'S FINEST MOTOR HOTEL

CONGRATULATIONS

CLASS OF 1962

Stoverud's

Authorized Artcarved Jeweler

The House of Fine Diamonds

Watches

Sterling Silver

Jewelry

Giftwares

Located in the Center of
Missoula in the
Florence Hotel Building

FARVIEWS DEVELOPMENT COMPANY

Farview Realtors

Knowing Missoula Real Estate Is Our Business

KMSO–TV Free Television

CBS . ABC . NBC

Serving All of Western Montana

Farviews Home Sites

Missoula's Finest Residential Area

340 West Main 543–5188

Missoula

Angelo's

MEN'S WEAR

111 EAST MAIN STREET

Angelo's **WHEN YOU THINK OF CLOTHES... IT'S ANGELO'S**

ONE ELEVEN SHOP DOWNSTAIRS

CLIFFORD'S
BEAUTY
SALON

Hair Styling
Permanent Waving
Hair Shaping

315 No. Pattee

Gigi Mehus

I'm a high school graduate. I buy my cars at. . . . .

SPARTAN
MOTORS

For The Best In Music It's

BAKER'S

the Music Center

310 N. Higgins Avenue

Missoula, Montana

There's no mystery to banking
Just consider all these facts:
Wise folks Think...FIRST and Bank FIRST,
Then sit back and just relax!

It Pays to

1st OF Missoula

Think...
FIRST
NATIONAL BANK

HOME FOLKS
Since 1873

FRONT and HIGGINS • MEMBER FEDERAL DEPOSIT INSURANCE CORPORATION

THE SPINNING WHEEL

YARN SHOP

The World's Finest Yarns . . .And Always
A World Of New Ideas.

"Holiday Village" . . . . Missoula, Montana

PALMER'S
DRUG

A Community Service

Hi-way 93

Joyce Seipert

200 N. Higgins

MISSOULA BUILDING AND LOAN

Your Friendly Saving Center

DAVIS TEXACO

Marfax Lubrication Experts
202 E. Main

ALLEN DRUG

523 N. Higgins Ave.

&

JACK'S PRESCRIPTION

DRIVE IN DRUG

710 Orange Street

Quality Drugs

IVERSON TEXACO SERVICE

615 W. Broadway

ZIP AUTO SERVICE

251 W. Main

HAINES STOP 'N' SHOP

East Broadway & Pattee

Lucys

The Best in Home
Furnishings for
Over 70 Years

Higgins and Pine

Missoula, Montana

GENUINE REGISTERED
Keepsake
DIAMOND RINGS
THE BEST

CAMERON $200
Also $100 to 2475
Wedding Ring $ 12.50

BOB WARD & SONS

321 N. Higgins Ave.

Sure Sign of Flavor

QUALITY CHEKD
MILK

MEDOLAND
DAIRIES

Cutting - Styling - - Permanent Waving

BARBER SHOP QUARTET

Wilma Building LI 3–7722

Compliments of

RECO PUBLICATIONS INCORPORATED

PUBLISHERS OF MONTANA SPORTS OUTDOORS MAGAZINE

Montana SPORTS OUTDOORS

IMPACT PRINTING
MISSOULA

CONGRATULATIONS TO THE CLASS AA CHAMPIONS ! ! ! !

CIRCLE BAR-S CAFE

1275 W. Broadway

Missoula, Montana

UNIVERSAL MOTORS

920 Kensington Avenue LI 9–2313

WESTERN MONTANA BUILDING & LOAN

Partners in Progress . . .the many thousands of Western Montanans who save here are real "partners in progress" . . .the progress and growth of Western Montana.

WHERE ANY AMOUNT STARTS AN ACCOUNT

100 E. Broadway Missoula, Montana

Gambles
The Friendly Store

423 North Higgins

CLOTHING
FURNITURE
CARPETS
AUTOMOTIVE
SUPPLIES

KRAMIS HARDWARE

120 W. Broadway LI 2–2233

SAVE ON DRUG

Prescription Specialists
Cosmetics, Toys, Gifts, and Candy

Corner of Higgins and Main
Phone LI 3–3888

CLAUSEN REFRIGERATION

How about ice from
CLAUSEN'S

432 N. Higgins Ave.

KGVO - RADIO

"THE MIGHTY 1290"

THE SMILE ON YOUR RADIO DIAL

CBS 5,000 Watts

132 West Front

Missoula,

Montana

MOUNTAIN TRACTOR COMPANY

LOGGERS' CONTRACTORS' FARMERS'

TRACTORS MACHINERY SUPPLIES

Missoula
Box 1524

Kalispell
Box 172

Deer Lodge

Ingersoll-Rand

Specializing in
School
Photography

alan shirley
PHOTOGRAPHY
Shirley & Al Ham

736 So. Higgins Ph LI 9–3468
Between Roxy Theater and
Sentinel Drug

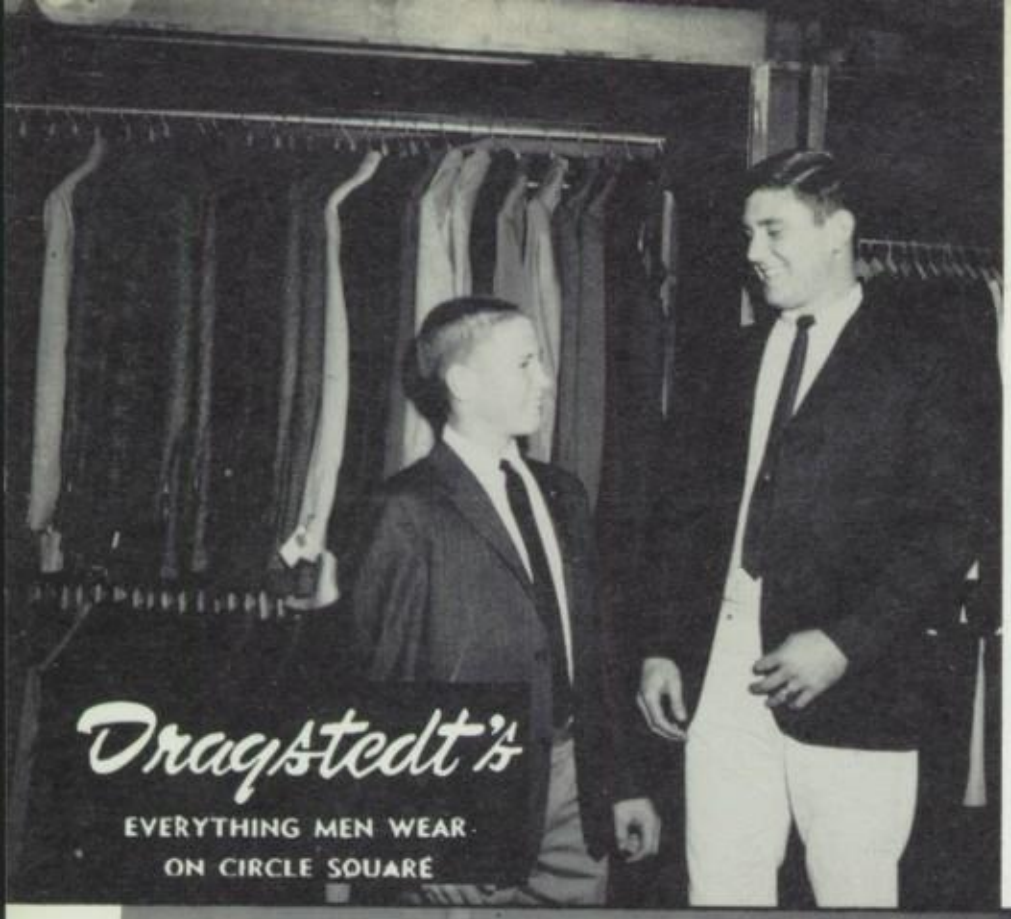

ESTES MAYTAG STORE

YOUR MAYTAG AND
HOTPOINT DEALER

211 West Broadway

Missoula,
Montana

HEINRICH JEWELERS

WATCHES . . . . . DIAMONDS

132 N. Higgins

Missoula, Montana

Missoula's Exclusive Carpet and Drapery Retail, Wholesale, Custombilt Showrooms

DRAPERY & VENETIAN BLIND CO.

427 N. Higgins

Missoula, Montana

Phone LI 2–2556

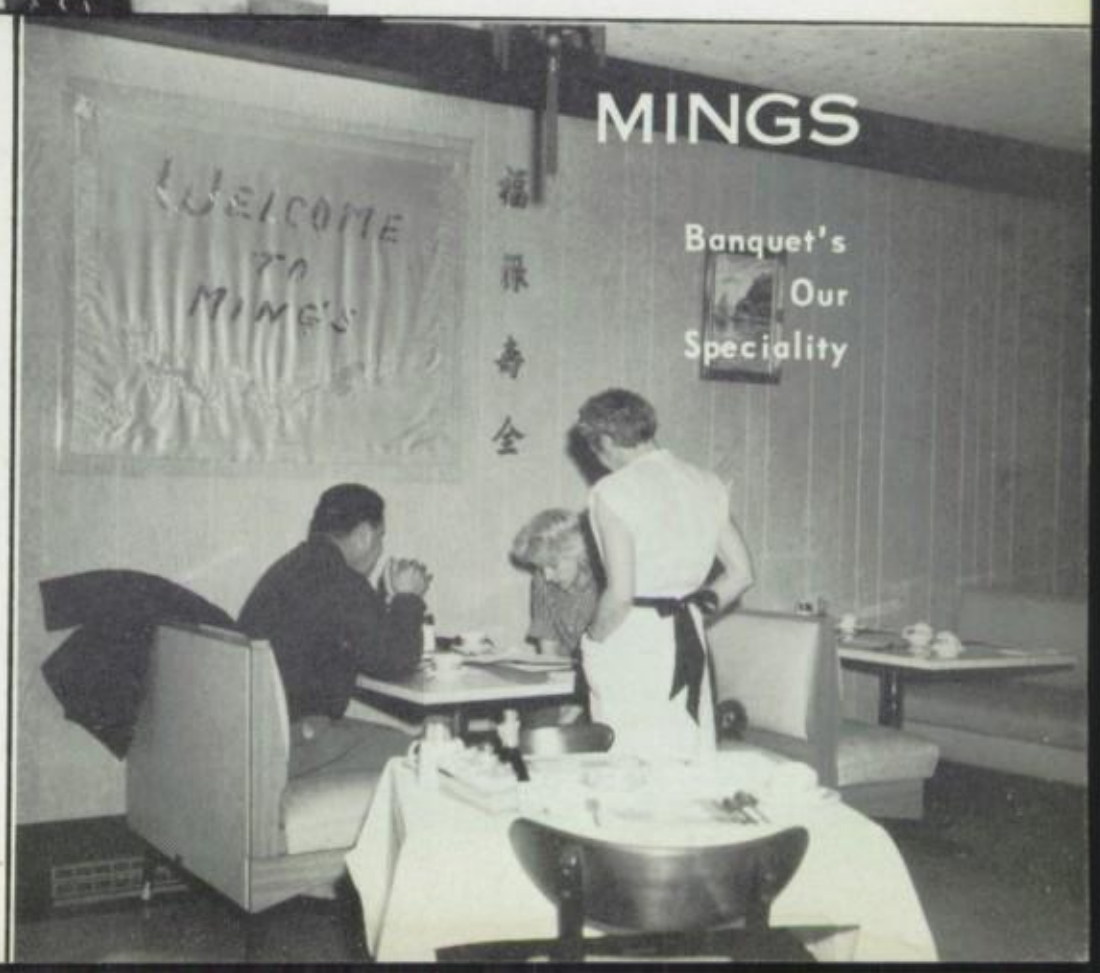

CONGRATULATIONS
CLASS OF 1962
From

MISSOULA CREAMERY & COLD STORAGE

DAIRY FRESH MILK
CREAM
ICE CREAM
COTTAGE CHEESE

LI 3–3382 707 E. Front
Missoula

BON TON
Bakes It BETTER

First in Quality
. Wholesome
. Nourishing
. Appetizing

BON TON BAKERY

. . . It Does Make A Difference
Which Bread You Choose

505 W. Front Dial Msla. LI 3–4500

TREASURE STATE BOWLING CENTER

Highway 93 LI 9–4060

M&S READY MIX CONCRETE

Prompt Delivery

1601 So. Ave. W. 549–7914

Missoula Montana

TYPEWRITER SUPPLY COMPANY

SQUIRE, SIMMONS & CARR

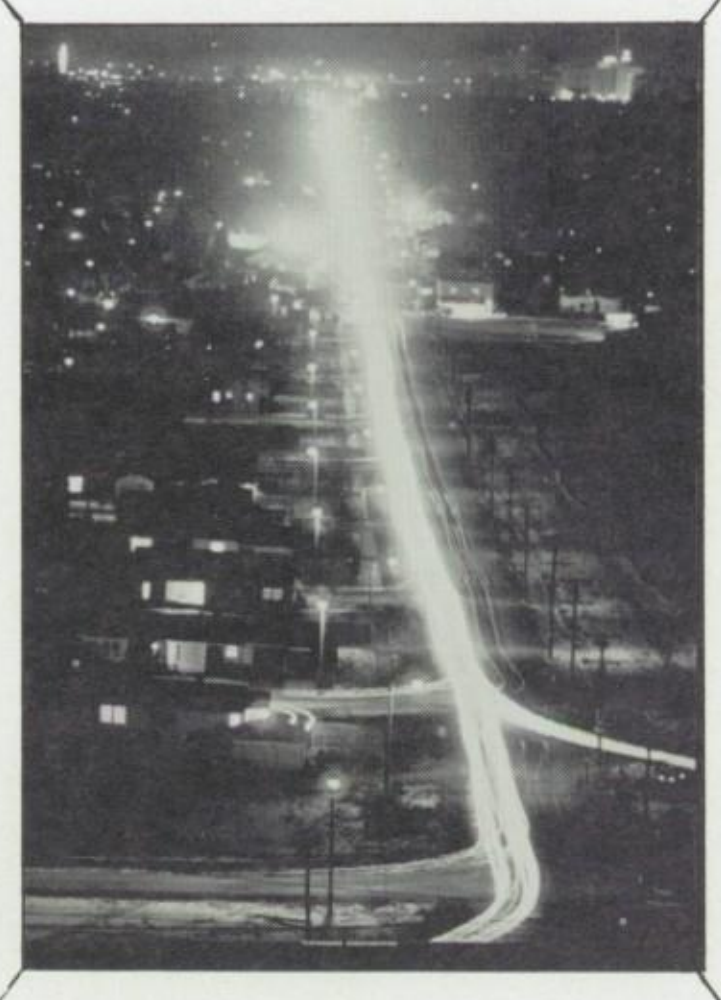

MICHIGAN TRACTOR SHOVELS
SAWMILL MACHINERY & SUPPLIES

MILL SUPPLY DIVISION

MILLER MACHINERY COMPANY

314 N. Higgins

329 E. Pine

Box 1496 Missoula, Montana 543–7197

THE MONTANA POWER COMPANY

YOUR NEIGHBORHOOD BANK
WITH AMPLE FREE PARKING

SOUTHSIDE NATIONAL
BANK

Missoula, Montana
South on Highway 93

Painting
Glass Installation

Whitehouse Boats
Scott Motors

JOHANSON BODY SHOP

Missoula, Montana
Office LI 3–4640
Ernest O. Johanson

Follow the

crowd to the

93 STOP & GO

Buttrey FOODS

Across Montana — the FINEST STORES

MONTANA'S FINEST FOOD STORES

TREMPER'S SHOPPING CENTER
LI 9–5105

705 SOUTH HIGGINS
LI 9–1168

.Free Pickup & Delivery
.Leave Your Car While You Shop

Washing
Tires
Batteries
Accessories
Wheel Balancing
Brake Service
Lubrication

Phillips 66

HANK & ROGERS SIXTY-SIX SERVICE

631 So. Higgins — Missoula

SPROUSE REITZ

Your
Convenient
Variety
Store

703 South Higgins

IF IT'S GOOD FOOD
YOU WANT

VISIT THE FRIENDLY SNAPPY CAFE

FAMOUS CONEY ISLANDS

LI 9–9014 — 317 N. Higgins

PETE'S CHEVRON SERVICE

CHEVRON
GAS STATION

LI 9-9002
Elmer C. Peterson

275 W. Main
Missoula, Montana

CONGRATULATIONS

to
Gary Sugford

CLASS OF 1962

It's been loads of fun in Latin this year, and I hope to see you again next year. Have fun this summer, but have pity on us girls.

Karen
Punke

COMPLIMENTS OF ~~THE~~

LODGE MOTEL

MODERN BUSINESS COLLEGE

Have you thought of the Business College way of preparing for your future?

112 West Pine

OLNEY MOTORS

PONTIAC
A fine car made finer

Cadillac

TEMPEST

?

. . . . If You Have a Question
About Hardware ...
. . . . See Your Hardware Dealer
His Business is To Help You

MONTANA MERCANTILE CO.

WHOLESALE HARDWARE

1600 Harker Ave. Missoula, Montana

Compliments of

COMMUNITY CREAMERY

Milk---Popsicles

Ice Cream - Dairy Products

120 Nora

LI 3-3173

GOLDEN PHEASANT CAFE

MISSOULA'S ORIGINAL
CHINESE RESTAURANT

Orders to Take Out

318 N. Higgins LI 9-9953

Compliments of

MISSOULA HOTEL

West Main and Higgins

LI 3-7121

Missoula

GRACE'S FABRIC SHOP

Quality Fabrics

Hammond-Arcade and Holiday Village Center

MARSH

POWELL AND LIVINGSTON

Funeral Directors

Phone LI 3-3137 Ambulance Service

Missoula, Montana

SENTINEL DRUG

"If It's New In Fashions
You'll Find It At. . . . .

Buttreys

216 N. Higgins Ave.

Missoula

PICCADILLY SHOP

DESCHAMPS REALTY COMPANY

Real Estate and Insurance

Phone LI 3-5121

Robert L. Deschamps

Palace Hotel

Missoula's Finest Perfumes

MISSOULA DRUG COMPANY

Hammond Arcade

LI 3-3171

MISSION PAINT AND GLASS

BENJAMIN MOORE PAINTS

Wholesale and Retail

Glass for the Home and Auto

Complete Service

K-Y-S-S

NINETY WONDERFUL RADIO

In Missoula

INSURANCE & BONDS

MYRDAL COMPANY

Dependable Insurance Consultants

Hotel Florence Building

Ken McRae - *Agent*

STATE FARM INSURANCE

STATE FARM INSURANCE

241 W. Main **Missoula**

Western Montana's Tire Center

MUELLER TIRE CO.

DICKSON-THOMAS, INC.

Insurance - Bonds & Real Estate -
Property Management, Appraisals

118 E. Broadway **Box 1509**
Missoula

ROXY BARBER SHOP

For Your Games, Parties, and Dances

We Suggest:

"The Sign of Good Taste"

Coca-Cola TRADE-MARK

7up

"Nothing Does It Like 7-UP"

Also Try Nesbits California Orange

COCA-COLA BOTTLING CO.

B AND H JEWELRY

Highway 10 W.

Your Key . . . To Greater Values

FAR WEST REALTY

ROY RODENBERGER, *owner*
HERBERT SCHATZ, *salesman*

Bud Lake Village

BITTEROOT BACKERS

CRAFT'S CONOCO

A AND C DRUG

BARTHEL HARDWARE

PETERSON DRUG

BISHOP AGENCY

HAUSE'S STANDARD SERVICE

MOUNTAIN PRESS

THE ADVERTISER

D AND M FURNITURE

PETE'S FURS

LLOYD'S SHOE REPAIR

BROOKSIDE GOLDEN GLO DARIES

MONTANA CONCRETE PIPE CO.

INDEX

A

Adams, George, 82
Adams, John A., 82
Adams, Tom, 82
Adams, Warren, 82, 124
Ahern, Agnes, 51
Ahrens, Bill, 67
Allport, Elaine, 95
Alderson, Dick, 51
Aldrich, Jerry James, 18
Alkire, Sherrie, 18, 114
Allen, Frank, 78
Allen, Garry, 78
Allen, Jennie, 18, 114, 123, 124
Allen, Larry, 62
Alsaker, Kathy, 51, 114
Alsaker, Tom, 18, 129
Ambrose, Trina, 67, 112
Ament, George, 78
Amick, Mike, 78
Ammerman, Bill, 18, 107, 108
Ammerman, Gayle, 67
Amos, Cheri, 82
Anattol, Georgia, 67
Anattol, James, 82
Anders, George, 67, 130
Andersen, Roy, 62
Andersen, Stanley, 67
Anderson, Aurette, 67
Anderson, Bob, 78
Anderson, Darrell, 82
Anderson, Elaine, 67
Anderson, Gary, 51, 110, 115, 127
Anderson, Gene, 82, 131
Anderson, Judy, 51
Anderson, Karen, 67
Anderson, Lee, 47
Anderson, Mitchell, 82
Anderson, Peggy, 18
Anderson, Robert, 67
Anderson, Wendy, 51
Angst, G. Leon, 47, 129
Angst, Roberta, 82
Appelt, Wesley, 67, 151
Applebury, Denis, 51
Archibald, Dee, 18, 129
Arensmeyer, Kathy, 82
Argo, Vern, 51, 128
Armstrong, Dave, 67
Armstrong, Jack, 18, 126, 129
Armstrong, Marilyn, 62, 131
Armstrong, Phyllis, 47, 114, 131
Arnett, Wayne, 82
Arnold, Albert, 62
Arnold, Bob, 67, 116, 124
Arnold, Ila, 51
Arnold, Marlene, 78
Ashton, Sandy, 67
Ault, Jim, 82
Ault, JoAnn, 82, 124
Avery, Beverly, 67, 106, 134
Avery, Charles, 18
Aylsworth, Steve, 18, 129

B

Babcock, Pam, 51
Baber, Donna, 82, 136
Baber, Nikki, 51
Bachman, Doug, 51, 146, 148, 149
Bachman, Karen, 67
Bader, Joan, 113
Bader, Judy, 78
Bader, Nancy, 18, 99, 133
Baggs, Darrell, 51, 99
Baier, Leona, 82
Baier, Pat, 51
Baier, Twila Rose, 18
Bailey, Clifford, 129
Bailey, David, 95
Bailey, Diane Lillian, 18, 110, 111, 124, 126, 136
Bailey, Keith, 82
Bailey, Lonnie, 67, 144
Bailey, Neal, 95
Bailey, Orin, 82
Baker, Alan, 67
Baker, Howard L., 82
Baker Jr., Roy, 18
Baker, Roy, 82
Baker, Shirley, 82, 131
Baker, Tommy, 82
Bakke, Barbara, 67
Bakke, Karen, 62, 153
Bakker, Beverly, 67
Baldridge, Cherry, 82, 136
Baldridge, Necia, 51, 114, 115, 134, 136, 153
Baldwin, Bruce G., 82
Baldwin, Harold, 78
Baldwin, Linda, 67
Ball, Allen, 67
Ball, Eugene, 51
Ball, Marsha, 67, 131
Bankson, Jon, 18, 103, 127
Barbe, Virginia, 67
Bare, Michael, 67
Bare, Rockie, 51
Barker, George, 78
Barmeyer, John, 67, 124, 128, 132
Barnett, Linda, 67
Barrett, Bill, 82, 145
Barrett, Bruce, 51, 108, 109
Barrette, Dana, 67, 124, 136
Barrett, Robert, 95
Barrows, John, 51, 126, 128
Bartholmess, Dave, 51, 102, 106, 108, 110, 111
Bartholet, Jim, 95
Bartlett, Carol Anne, 19, 114, 123, 124, 126
Bartlett, George, 82
Bartle, Bruce, 95
Bartle, Kathie, 82, 131, 136
Bass, Bradley, 151
Batt, John, 82, 152
Bauer, Bob, 19, 115, 146
Bauer, George, 82
Bauer, Jim, 95
Bauer, Mary Ann, 82
Bauer, Max, 82, 145
Bean, Barry, 19
Bean, Marady, 51, 99, 114, 153
Beattie, Keith, 19, 115
Beattie, Kenneth, 19, 115
Beaulieu, Danny, 47, 138, 143
Beckman, Bonnie Rae, 19, 110, 111, 114, 134
Beckman, Camille, 82
Beckman, Chuck, 51, 110
Bebbe, Carl, 51
Beeler, Ben, 62
Begay, Joe, 62
Beich, Gordon, 51
Beierle, Diane, 82
Beierle, Gil, 82
Beierle, Ron, 67
Belangie, Jeanne, 51, 116, 132, 134
Belangie, Philip, 82
Bell, Steve, 95
Bemis, Sharon, 67
Benally, David, 62
Benedict, Aurelie, 115
Benefiel, Les, 19, 110, 115, 131
Benson, Allen, 51, 144
Benson, Nancy, 19, 114, 114
Benson, Thelma, 19, 117, 124
Bentz, Sandy, 51, 114
Beard, Jim, 67, 124
Berg, Don, 51
Berg, Ron, 51
Bergstrom, Judy, 62
Bergstrom, Melvin, 82
Bergstrom, Sue, 67, 122, 124, 132
Berntson, Dean, 85
Berry, Vern, 82, 145, 152
Betts, Donna, 134
Betts, Frank, 51
Betts, Kenneth, 51
Beyl, Archie, T., 51
Biberdorf, Diane, 82
Bicha, Larry, 62, 134, 156
Bickerton, Bob, 19
Bisson, Kathleen, 81, 82
Bjorklund, Joanne, 19, 107, 129
Bjorklund, Sharon, 51
Blackler, Ethel, 67
Blackmer, Ande, 51, 99, 103, 114, 116, 130, 131, 136
Blake, Susan, 82
Blaskovich, Marilyn, 19
Blaszek, Dixie, 50, 51, 110, 111, 125, 136
Blastic, Mary, 19, 99
Blamgren Jr., Paul B., 19, 126
Blomgren, Bill, 82, 124
Blomgren, Richard, 67, 151
Blomgren, Shirley, 52, 131
Blumberg, Janet, 82, 131
Boeholt, Bonnie, 82
Bolster, Ernest, 82
Bond, Al, 47
Bond, Helen, 67
Bonebright, Richard, 82
Bonefeole, Carole, 52
Boone, Marcia, 82, 113, 123, 124
Booth, Darrell, 67
Borg, Margaret, 82, 109
Born, Bev, 52, 111
Boston, Sharon, 83, 136
Bourassa, Eve, 83, 136
Bourke, Susan, 67
Bourett, Kristy, 83
Bower, Marion, 78
Bower, Roxie, 62
Bowers, Sandy, 83
Boyd, Cheryl Kay, 19, 110
Boyer, Janet, 52, 110, 111
Brasch, Jim, 20, 129
Bradford, Walter, 67, 144
Bradley, J. Mark, 83
Bradley, Steve, 151
Braamsen, Carol, 82
Braamsen, Lyvonne, 52
Braamsen, Pat, 67, 124
Braamsen, Sunnie Rae, 20
Bratten, Lolita, 83, 136
Brauer, Kathy, 83
Bray, Jouleen, 52, 131, 133, 134
Bray, Maureen, 83, 131, 136
Braxton, Berneice, 67, 131
Brees, Marvin, 67
Brelje, Allegra, 67
Brelje, Nadia, 67, 106
Brewer, Bert, 52, 106
Brewer, Nancy, 67
Brewer, Peggy, 20, 108, 124
Brilhart, Maxine, 20, 119, 134
Brilhart, Thelma, 51
Brissey, Craig, 83, 124
Brissey, Lee, 52, 110
Brist, Cheryl, 52
Brist, Janet, 83
Brod, Wilfred, 83
Broman, Susan, 67
Bronson, Pat, 67, 124, 130
Brooker, Lawrence, 47, 109
Brooker, Tina, 20, 108
Brotzman, Connie, 67
Browder, David, 62, 116, 129, 130
Browder, Susan, 67, 125
Browder, Tom, 83
Browman, Catherine, 52, 102, 114, 116, 136
Brown, Barbara, 83, 124
Brown, Charles, 47, 144
Brown, Cheryl Ann, 17, 20, 125
Brown, Clint, 78
Brown, Connie, 20
Brown, Gloria, 83, 134
Brown, James Allan, 20, 153
Brown, Ken, 78
Brown, Ken, 62
Brown, Mark, 49, 50, 52, 98, 99, 103, 124
Brown, Meredith, 134
Brown, Ted, 68, 98, 99, 101, 106, 128, 130
Bruce, Martha, 68
Brumback, Larry, 52, 116, 127, 129, 130, 132
Bryan, Betty Jo, 20, 134
Buchanan, Brad, 62
Buchholz, Janice, 68, 134
Buckels, Mike, 95, 108
Bue, Janet, 68, 99, 123, 124, 164
Bue, Margaret, 20, 114, 117, 124, 129
Bullock, Pat, 52
Buls, Bruce, 52, 98, 100
Buls, Frederick, C., 83
Bunch, Frank, 83
Burgess, Caryl Ann, 52, 153
Burgess, Don, 62
Burgess, Jeanne, 52, 99, 111, 116, 136
Burgess, Philip, 83
Burgess, Sandra, 52
Burke, Barry, 20, 129
Burke, Shannon, 68, 99
Burland, Ernie, 78
Burnham, Laura, 83
Burnham, Mike, 78
Burnham, Susan, 20
Burns, L., 81
Burns, Judy, 17, 20, 114
Burns, Monte, 68
Burreson, Lynn, 83
Burt, Jerry, 78
Burton, Bill, 78
Burton, Gwen, 68
Burton, Janet, 62
Burton, Peggy, 68
Busch, Carol, 83
Bush, Linda, 68, 113, 132
Butler, Richard, 83

C

Cahoon, Sharon, 83
Cain, Thomas, 83
Caldwell, Alan, 52, 108, 109
Cameron, Victor, 62
Camp, Thomas, 83, 99, 109, 132
Campbell, Dave, 62
Campbell, Gary, 47
Campbell, Nancy, 68
Campbell, Raymond, 78
Campbell, Sharon, 68
Caras, Jim, 50, 52, 110, 124, 128, 138
Cardon, Bill, 20, 124, 133
Cardon, Vern, 52, 138
Carey, Lynn, 68
Carey, Virgil, 95
Carlson, Archie, 47
Carlson, Norman, 16, 17, 20, 102, 110
Carlson, Robert, 52
Carleton, Linus M., 83, 106
Carley, Gerald, 95
Carley, Lynn M., 83

Carpenter, Dave, 68, 151
Carson, Gretchen, 83
Carty, Diana, 95
Carvey, Alvera, 78
Caruso, Bill E., 95
Case, Joy, 83
Case, Susan, 83, 136
Cash, James, 68
Casteel, Georginna, 47, 108, 136
Castonguay, Marcella, 21
Castonguay, Sally, 83, 136
Castonguay, Sandy, 68
Caswell, Jim, 62
Cates, Jon, 95, 145
Cathey, Jerry, 78
Catlin, Mike, 21, 118
Cawley, K., 145
Catterlin, Carol Ann, 83
Chaffey, Allan, 21
Chaffin, Bev, 21
Chaffin, Helen, 83
Chaffin, Karen L., 83
Chambers, Mike, 52
Channel, Connie, 83
Chartier, Bonnie, 83
Chartier, Donna, 52
Chord, Rosie, 68
Christensen, Bob, 50, 52
Christensen, Bob, 68, 108
Christensen, Bruce, 21
Christensen, Dick, 68
Christensen, Gerry, 68
Christensen, Phillip, 83, 131
Christensen, Shiela, 68
Christensen, Steve, 68
Christianson, Chrisann, 83, 124, 131, 136
Christman, Larry J., 52, 68
Christman, Ray, 68, 109
Christopher, Lana, 68, 113, 123, 124
Christopherson, Rita, 52
Chumrau, Michael T., 17, 21, 124, 144
Churchwell, Don, 52, 115
Claar, Jim, 83, 108, 109
Clapper, Nancy, 83
Clark, Carris, 52
Clark, Connie, 95
Clark, Gerald, 52
Clark, June, 83
Clark, Kent, 68
Clark Jr., Lewis, 78
Clark, Marjorie, 21, 102, 110, 111, 134, 135, 136
Clark, Tom, 21, 110, 131
Clawson, Gene, 21
Clawson, Sharon, 83
Clay, Betty, 68
Click, Loretta, 95
Cloke, Lynn, 21, 107
Cloke, Tod, 52, 118, 128, 138
Close, Cathy, 21, 107
Coats, Kathy, 83, 115
Cocchiarella, Dennis, 68
Cocchiarella, Frank, 83
Cochrane, Mike, 68, 131
Cody, Connie, 68, 113
Cody, Kathleen, 52, 115, 116, 134
Coffman, Robert, 68
Cole, Diana, 21, 107, 114
Cole, LeRoy, 68, 109
Collins, Donald, 83, 145
Collins, Rick, 21, 153
Collins, Roger, 52, 108
Collins, Steven, 83
Combs, Sandra, 52
Conlee, Billy, 95
Connell, Bob, 84
Connell, Gerry, 53
Connick, Karen, 21, 110
Connick, Stan, 83, 152
Cook, Martha, 53
Cooley, Barbara, 83, 136
Cooper, Bob, 83
Cooper, James, 21
Cooper, Mike, 95
Corbin, Billye Dee, 95, 99
Cork, Karen, 68, 136
Cornelison, Larry, 22, 98, 99, 100, 118, 123, 124, 138, 143
Cornelius, Dana, 53, 138, 151
Cornelius, Robert, 22
Cote, Bill, 68
Cotten, Janice, 68
Cotten, Mary, 83
Cotten, Mary, 83
Coughren, Beverly, 22, 103, 110, 111
Countryman, Carol, 83
Countryman, Roy, 78
Cowan, Neal, 22
Cowley, Ken, 95
Cox, Doug, 68
Coyle, Benita, 83, 115
Craig, Jerry, 49, 50, 53, 110, 118, 128, 154, 157
Craig, Les, 62
Craig, Robert, 47, 129
Craighead, Karen, 131, 136
Cram, Gary, 95
Crawford, Bill, 65, 66, 78, 124, 128
Crawford, Mari, 23
Crawford, Tom, 17, 22, 132
Crego, Bob, 53, 153
Crenshaw, Carole, 53, 114, 116, 126, 134, 136
Crenshaw, Steve, 68, 124
Crerar, Gary, 22, 138, 142, 153
Cripe, Judy, 68, 131
Chrisman, Dee, 124, 133
Croonenberghs, Antony, 84
Crouch, William, 68
Crowe, George, 145
Crowe, Verna, 84
Crump, J.D., 53, 116, 129
Crutcher, Darlene, 136
Cruzan, Joyce, 62
Cugler, B., 81
Culver, Bob, 84
Cummins, Bob, 84
Cummins, Sandra, 53, 134
Cunliffe, Sharon, 22, 129
Curran, Ada, 22, 62
Curran, Doug, 53
Curran, Gail, 68
Curtis, Gary, 68
Curtil, Jim, 145
Curtis, Richard, 68
Custer, Amy, 22, 99, 117, 124, 133

D

Dabbert, Diane, 84, 131
Dahlstron, Anna, 68, 99
Dahlstrom, Memry, 62
Daigle, Fred, 62
Daleness, Paulette, 68, 136
Daniels, Dennis, 22
Daniels, Larry, 62
Darrow, Sharon, 84, 134
Dasenbrock, Mary Ellen, 22, 102, 107, 108, 109
Datsopoulos, Diamond, 53
Davies, David, 53
Davies, Donna, 68
Davies, Douglas R., 84, 132
Davies, John, 95
Davis, Bev, 53
Davis, Gene, 53, 64, 118, 154, 155, 157, 160
Davis, George, 78
Davis, Judy, 22
Davis, Linda, 84
Davis, Tom, 22, 118, 146, 150
Day, Kathy, 68
Day, Sally, 84
Deeds, Jack, 23
Deeds, Jim, 53
DeHann, Bobby, 84
DeMers, Kay, 53, 124
DeMers, Hoyt, 23, 63, 102, 117, 118, 128, 146, 147, 148, 149
Demott, Ronald, 84
Denend, Anita, 53, 113, 132, 136
Denend, James, 95
Denend, Jerry, 53, 109
Denning, Judy, 68
Dennis, Jimmy, 95
Dennison, Bry, 68, 98, 99, 101, 132
Denniston, Barbara, 68, 99
Denniston, Sharon, 47
Denton, Bill, 62
Denton, Greg, 84, 145, 152
Deschamps III, Arthur, 47
Deschamps, Bernadette, 66, 69
Deschamps, Charles, 84
Deschamps, Gaspard, 53
Deschamps, Judy, 84, 124
Deschamps, Michael, 23, 129
Deschamps III, Robert, 23, 125
De Wit, Kyla, 23, 124, 127, 136, 164
Dickerman, Mary, 69, 134
Dickman, Ruth, 23, 102, 126, 134
Dickman, Daniel, 84
Dillman, Carol, 53
Dishman, Patricia, 69, 113, 134
Dix, Gloria, 84
Dixon, Joanne, 53, 108, 136
Dlaeness, P., 124
Dobbs, Carol, 53
Dodd, Doug, 53, 130
Dodd, Nancy, 84, 131
Dodge, Carole, 69
Dodge, Donald, 23, 112, 130
Dodge, Mary Lu, 23, 110, 114
Dodgson, Jeffrey, 47
Domer, Judy, 53, 115, 123, 124, 136
Doney, Joy, 69
Donham, Jeannie, 84
Donovan, Leroy, 53
Dorward, Jean, 69
Douvia, Art, 47, 62
Douvia, Richard, 84
Douvia, Roberta, 84
Douvia, Robert, 129
Dow, Sherrie, 69
Dowd, Linda, 69
Doyle, Alice, 53, 134
Doyle, John, 23
Drader, Dale D., 95
Dragstedt, Spence, 69, 144
Drake, Dean, 95
Drake, Valerie, 53
Dreamer, Rebecca, 69
Dreyer, Denny, 62
Driscoll, Dennis, 78
Driscoll, Diane, 95
Drouillard, Joseph, 84
Drummond, Howard, 53
DuBois, Diane, 53, 136, 99
Duffalo, Bruce, 84
Duffalo, Jule Ann, 84
Dufresne, Carole, 69
Dufresne, Frank, 84
Dufresne, Larry, 95
Dugal, John, 84
Dugan, Frank, 84
Du Mas, Mike, 69, 154, 157, 160
Duncan, Daron, 84
Dundas, Suzanne, 84
Dunlap, C., 124
Dunlap, Linda Sue, 95
Dunn, Carol, 23
Dunn, David, 69
Dunnell, Doug, 102, 108, 109, 110, 111
Durbin, Nannette, 69
Durham, Mike, 23, 118, 128, 138, 142
Durkee, Gardner, 95, 109
Durnford Jr., Richard, 47
Durrant, Barbara, 23, 113, 115
Durrant, Sally, 23
Durrant, Sharon, 69
Dwyer, Mike, 53
Dyba, Suzanna, 69, 99
Dye, Margy, 23

E

Eagle, John, 84, 109
Ebel, Harvey, 53
Ecklesdafer, Ernest, 69
Eder, Bob, 62
Edwards, John, 62
Effler, Jean, 84, 99
Effler, Ruthann, 53
Eggan, Bambi, 66, 68
Eggen, Gerald C., 24
Eide, Bruce, 62
Eide, Nadeane, 53
Ekstrom, Carol, 69, 131
Ekstrom, Dan, 23, 138, 142
Eldridge, Corliss, 84
Eldridge, Evelyn, 53
Ellen, James David, 24
Ellen, Margie, 69
Ellinghouse, Diane, 24
Ellinghouse, Kitt, 68, 99, 115
Elliott, Murray, 53
Elliott, Sharon, 24
Ellis, Ann, 69
Ellison, Donnie, 84
Ellison, Mike, 64, 69, 154, 155, 156, 159
Ellwood, Janet, 68, 115, 116
Elting, Clayton, 84, 124, 127
Emblen, Gary, 24
Emery, Sharon Diane, 24, 103, 113, 126, 133
Engstrom, Sharon, 69
Ensign, Jeanne, 69
Ensign, Linda, 47, 108, 109
Erickson, David, 95
Erickson, Delbert, 95
Erickson, Diane, 62
Erickson, Duane, 84
Erickson, Gloria, 24
Erickson, Henry, 84
Erikson, Iris, 95
Erickson, Joan, 69
Erickson, Judy, 69
Erickson, Kenneth, 84
Erickson, Richard, 47
Erickson, Robert, 84
Erickson, Ronald, 85
Erickson, Sharon, 53
Erickson, Steve, 69
Ericson, Donna, 68
Erion, R. L., 85, 145
Erlandson, Janna, 69
Erny, Marilyn, 54
Erny, Ronald R., 85
Evanoff, Don, 62
Evans, Linda, 69, 113, 164
Evans, Margo Catherine, 17, 24, 102, 124, 126
Evans, Robert, 69
Everett, Dick, 85
Evjen, Marta Lee, 69

F

Fairbanks, Jim, 24
Fairbanks, Sara, 69, 112
Falacy, Stephen Michael, 24
Fallman, Linda, 17, 24, 110, 124
Farnum, Gary, 47
Farnum, Valarie, 69, 136
Farrell, Terry, 69, 130

Farrow, Colleen, 24
Farrow, Patricia, 85
Felber, Leonard, 85
Felton, Donald, 85, 145
Felton, Ronald, 85, 145
Fetscher, Allen, 54
Feucht, Gary, 78
Fields, Karen, 69, 105
Fields, Tom, 54
Fifield, Dianna, 69
Finch, Terry, 69
Finley, Margaret, 24, 102, 110
Fisher, Denny, 69
Fisher, Tanya, 24, 124
Fisher, William, 115
Fite, Carolyn, 24
Fix, Gordon, 69
Flaccus, Lesley, 85, 113, 136
Flaccus, Peter, 85, 124, 133
Flachsenhaar, Fedonia, 54, 85, 131
Flachsenhaar, Midge, 62
Flanagin, Susan, 85
Fleischhauer, Jim, 95
Fleming, Marlene, 69
Flifflet, Julie, 131
Flink, Sharon, 69
Flink, Tom, 95
Flint, Karen, 69
Folsom, Helen, 54, 99, 132, 153
Fontaine, Gary, 95
Fontaine, Stan, 95
Ford, Elizabeth, 85
Ford, Patsy, 69, 69
Forseen, Kristin, 85, 106
Fortner, Kathy, 85
Fost, Carol, 62
Fost, Ward, 85
Foster, Dennis, 85
Fowler, Susan, 25, 98, 99, 101, 102, 124, 136
Fournier, Cheryl, 95
Foust, Bill, 25
Fox, Carol, 25
Fox, Jim, 26, 98, 99, 101, 132
Fraelich, Karen, 25
Fraelich, Sandy, 85
Francisco, Donna, 25
Franzen, Grace, 25
Franzen, Lonnie Jo, 70
Franzen, Nona, 85
Franzen, Pat, 85
Franzen, Sandy, 54, 114
Frazer, Shirley, 70
Frederick, Frances, 70
Fredrickson, Bonnie, 85
Freudenreich, Bonnie, 85
Fried, Sandra, 70
Frisbie, Joe, 25
Frojen, Duane, 25
Frojen, Wendell, 85, 115
Frost, Jim, 85, 145
Fuhrman, Ellis, 70, 130
Fulton, Kitty, 85, 109

G

Gadsch, Charles, 25, 127
Gager, Marvin, 95
Gallagher, DelRose, 62
Gallagher, Judy, 85, 99
Gallagher, Judy, 85, 99
Gallagher, Renate, 54, 113
Gallagher, William, 95
Galland, Dennis, 25
Galland, Linda, 54
Galland, Peggy, 70
Galland, Sharon, 25
Gallwas, Florence, 85
Gannett, Damon, 85
Garand, Gay, 85
Garner, Dwayne, 85
Garrett, Glenna, 70
Garrin, Patsy, 70
Garrison, Linda J., 85
Gasser, Carolyn, 70
Gasvoda, David, 78
Gee, Dianne, 85
Geiger, Gerald, 62
Gendrow, Bob, 54
Gendrow, Gayle, 70
Gendrow, Penny, 85
George, Cecelia, 70, 113
George, Rod, 70
Gerdts, Dick, 70
Gerdts, Shirley, 54, 110, 111, 114, 134
Gibbs, Dennis, 85, 116, 145
Gibbs, Rex, 25
Gibbs, Steve, 85, 145, 152
Gibford, Richard Stanley, 25, 115
Gibson, Robert, 70
Giffin, Melva, 54
Gilbert, Cathy, 25
Gilbert, Don, 95
Gilbert, Paul, 54, 116, 132
Gilder, James, 26
Gilfillan, Coleen, 70
Gilroy, Mark, 26
Gilroy, Sammie, 99, 126, 136
Glantz, Betty, 26, 129, 131, 136
Glantz, Donald, 54
Glaspey, Stephanie, 85
Glum, Deanne, 70, 109
Gnagy, Donald, 26
Goeckel, Ardith, 54, 127
Goeckel, Robert, 54
Goetsch, Barbara, 85
Goheen, Pat, 11, 54, 115
Golter, Marilyn, 78
Golden, Linda M., 85, 115
Goldsby, John, 95
Goodin, Woody, 54
Goodwin, Marvin, 54
Gordon, Dennis, 95
Gordon, Karen, 95
Gordon, Michael J., 95
Gore, Rita, 26
Gore, James, 54, 129
Grady, Bill, 85, 110
Grafenstein, Gary, 54, 110
Graff, Jonny, 95
Graham, Sharon, 70
Gramm, Dianne 70
Gravelle, Cheryl, 26, 98, 102, 114, 128
Gray, David, 95
Gray, Jerry Norman, 26
Gray, Sheila, 85, 136
Graybeal, Barbara Jean, 26, 129
Graybeal, Bruce, 70
Graybeal, Karen, 70
Graybeal, Nona, 54
Green, John, 62
Green, Mat, 85, 145, 152
Green, Richard, 85
Green, Sue, 85, 106, 115
Greene, Edna Mae, 85
Greenfield, Carol Lynn, 70, 112, 113
Greenfield, Gaither, 85, 112, 113
Gregory, Dennis 26
Gregory, Jerome, 26
Gregory, Larry, 85
Gregory, Robert, 70, 144
Grenfell, Kenny 85, 145
Grenz, Dawne, 54, 86
Grenz, Dean, 54
Grenz, Phillip, 86
Grisham, Lonnie, 86, 136
Grier, Paul, 95
Griffin, Michel, 70, 124
Griffing, John, 26, 98, 99, 101, 117, 118, 138, 142, 146
Griffing, Michele, 54
Griffith, Judy, 70, 112
Griffiths, Bill, 26
Gross, Henry, 47
Gross, Joy, 54
Gross, Larry, 145
Gross, Merle, 26
Grow, John, 95
Gruhn, Pat, 62, 124, 136
Gudgel, Butch, 70
Guerdett, Darlene, 86
Guest, Patty, 54
Guest, Robert, 86
Gugler, Barbara, 86
Gullo, Phillip, 95
Gunderson, Sharon, 86
Gunn, Brad, 62
Gunter, Rex, 95
Guntermann, George, 78
Gustafson, Carol, 54

H

Hackman, Randy, 95
Hackman, Virginia, 86
Hagen, Charlene, 86
Hagestad, Carole, 54
Hagestad, Pattie, 86, 136
Haines, Bev, 54, 110, 111
Haines, Bill, 26, 98, 99, 101, 102, 106, 110, 124, 128
Haines, Candy, 70, 99
Hait, John, 70
Halbrook, John, 62
Hale, Bernie, 54, 118, 138
Hall, Charles 66, 70
Hall, Dan, 62
Hall, Gary, 70
Hall, Howard, 47
Hall, Janice, 86, 124, 131
Hall, Jerry, 70
Hall, Ken, 62
Hall, Lionel, 26
Hall, Neoma, 70, 124
Hall, Sherlyn, 70
Hallford, Katherine, 86
Hallford, Patsy, 86
Hallford, Robert, 70, 106, 116, 130
Hallgren, Lloyd, 62
Halverson, Dayle, 86
Halverson, Karen, 86
Halverson, Lily, 86, 115
Hames, Cedric, 78
Hamilton, Bernice, 70, 112, 125
Hamilton, Carol, 86, 127
Hamilton, Steve, 70, 95
Hamma, Cheryl, 86, 108, 109
Hammen, Richard F., 17, 27, 132
Hammond, Ronald, 70
Hampton, Joseph, 27, 102, 103, 109, 115, 124, 136, 138
Hancock, Gary, 86, 145
Hancock, Judy, 70
Handley, Kenneth, 54
Handley, Laurence, 95
Hangas, David, 24, 118, 138, 143
Hangas, Diane, 86, 123, 124
Hankel, Steve, 27
Hansen, Jennifer, 86, 131
Hansen, Karen, 27, 114, 116, 134
Hansen, L. Lloyd, 27, 133
Hansen, Lynn, 95
Hansen, Mike, 62
Hansen, Nancy, 27, 114
Hansen, Ronald, 86, 145, 152
Hansen, Scott, 70
Hansen, Sharon, 54, 115
Hansen, Thomas, 95
Hanson, Bernard, 70
Hanson, Gail, 54, 110
Hanson, Greg, 65, 66, 70, 124, 128, 146, 149, 151
Hanson, Heather, 54
Hanson, Judith, 54, 106, 116, 129, 132, 136
Hanson, Lamar, 95
Hanson, Linda, 86
Hanson, Phyllis, 54, 131
Hanson, Sylvia, 27, 131
Hanson, William, 86
Harbrige, Betty, 86, 99
Harbrige, Chuck, 55
Hardin, Darleen, 78
Hardy, Mike, 50, 55
Harkins, Jim, 55
Harlan, Judy, 70
Harper, Dan, 27
Harper, Kenneth, 144
Harper, Lyd, 86
Harrington, Harold, 70
Harrington, Mickey G., 86
Harrington, Neil, 70
Harris, Bill, 95
Harris, Jean, 70, 99
Harris, Leon, 27
Harris, Linda, 55, 131
Harris, Milton, 27, 110
Harris, Ted, 62
Harrison, Greg, 86
Harrison, Pat, 27
Hart, Doug, 27
Hart, Joan, 62, 102, 110, 111, 114, 116
Hartman, Jane, 55
Hartsell, Nancy, 81, 86, 132
Harvey, Caroline, 27
Hashisaki, Geraldine, 71
Haslett, Dan 71
Haslett, Gary, 55
Hatch, Barbara, 86, 133
Hatcher, Bill, 71, 144
Hatcher, Dennis, 95
Hauck, John, 27
Hauck, Karen, 86, 134
Hauf, Dixie Lee, 17, 28, 98, 99, 100, 102, 124, 126, 136
Hauge, Ron, 71
Haugen, Peggy, 71, 99, 127
Hayes, Jim, 71
Hayes, Mike, 71
Hayward, Nilamae, 62, 110, 131
Head, Frank, 28, 153
Headley, Faith, 78
Headley, Louise, 95
Heath, O'Ryon, 78
Heberle, Bill, 62
Heberle, Norman, 86
Hedlund, Carole, 71, 99
Hedrick, Judith, 28
Hedrick, Sandra, 86
Hefty, Eric, 28, 98, 99, 100, 124, 153
Hegdal, Harold, 55, 109
Heibert, Peter, 62
Hein, Gary, 86, 124
Hein, Renee, 71
Heinrich, Hilda, 71, 134
Helding, Linda 71, 124
Heliker, Russ, 86
Helm, Pam, 78
Helmer, Chips, 95
Helms, John, 86, 124, 145, 152
Henderson, Dorothy, 71, 130, 131
Henderson, Ralph, 55, 138
Henderson, Marie, 71
Henderson, Sandy, 86
Hendricks, Nancy, 28, 110, 114, 136, 153
Henriksen, Joan, 86
Hensel, Jim, 71
Herbert, Connie, 86
Herbert, Peggy, 71, 116
Herbert, Sue, 28, 102, 103, 110, 111, 112, 114
Herbig, Gary, 108, 109, 124
Herbig, Jean, 28, 102, 110, 114, 116

Herbig, Lyle, 71, 108
Herbig, Marie, 81, 86
Hertler, Robert John, 28
Hertz, Shirley, 55, 107
Hess, Ronald L., 55, 138
Hettler, Lloyd, 62
Heydt, Ken, 62, 144
Heydorf, Elizabeth, 86
Heyer, Douglas, 95
Heyer, Warren, 62, 110, 130
Heyle, Ted, 62
Hiatt, Bonnie, 28, 107
Hiatt, Larry, 95
Hiatt, Mary Ann, 71, 113
Hickey, Carole, 71
Hiett, Marie E., 86, 124
Higham, Thomas, 71, 132
Highness, Susan, 55, 99, 110, 114
Hill, Gary, 62
Hill, John, 55
Hill, Roger, 28, 102, 106, 124
Hill, Roy, 81, 86
Hill, Sharon, 56, 114
Hill, Stephen, 62
Hiller, Delbert, 78
Hillier, Robert, 71, 98, 99, 125, 130, 132, 144, 151
Hills, Sandy, 86, 124
Hillstrom, Karen, 71
Hilmo, Randi, 87
Hines, Ron, 87
Hinther, Roger, 71
Hirning, Nila, 28, 114
Hirning, Patricia, 62
Hirst, Montegene, 55
Hirst, Polly, 87
Hitchcock, Aaron, 55
Hitchcock, Len, 95
Hober, Cheryl, 55, 133
Hochhalter, Clyde, 55
Hochhalter, Donald, 28, 102, 109
Hochhalter, Lillian, 28
Hodge, Laura, 87
Hodgson, Terry, 55
Hoefler, Mary, 28
Hoepfner, Tom, 95
Hoerner, Gaylen, 95
Hoffman, John, 87, 99, 132
Hogue, Lynne, 87
Holcomb, Lee, 29, 102, 114, 116, 125, 130, 164
Holgate, Diane, 87, 152
Holgate, Jerry, 62
Holland, Lenda, 55
Hollibaugh, Russell, 78
Hollibaugh, Sandra, 95
Holloron, Cheryl, 114
Holmes, David, 56, 110
Holmes, Kelly, 124
Holt, Neil, 71, 131
Homme, Lauri, 29
Honeycutt, Janice, 78
Hoon, Janice, 71, 124, 131
Hoppe, Terese, 131
Hopper, Betty, 95
Hopper, Jim, 71, 124
Hopple, Betty, 116
Horsfeld, James, 87
Hoven, John, 29, 108, 110, 111, 132
Howard, Allen, 87
Howard, Darlene, 87
Howard, Jeannette, 71, 131
Howell, Laura, 55
Hower, Bonnie, 78
Hower, Linda, 95
Howey, Douglas, 87
Hoylo, Denny, 87
Hoyseth, Dale, 95
Huff, Candee, 50, 55, 102, 110
Huggins, Larry, 71, 144, 146, 151
Hughes, Golda, 62, 114
Hull, Diane, 71
Hulla, Roderick, 29, 117, 124, 128
Hunt, Marjorie, 55, 102, 106, 110, 114, 116
Hunter, Shirley, 55, 164
Hurt, Bryan, 71
Hutchings, Murray, 29, 129
Hutchins, Eileen, 71, 131, 136
Hutchins, Herb, 55
Hutchinson, John, 87
Hyder, Gail, 71, 131
Hyndman, Jan, 71
Hyslop, Dorothy, 55, 107, 110, 136

I

Ingersoll, James, 71
Ingersoll, Roger, 47
Ingraham, Bill, 71
Inman, Harold, 29, 99
Irvine, David, 95
Irvine, Janice, 95
Iverson, Kenneth, 87
Iverson, Terrell, 55, 134

J

Jackson, Sandra, 95
Jacobs, Gerald, 95
Jacobs, Randolph, 29, 125, 132
Jacobsen, Carol Ann, 71
Jacobson, Larry, 47, 129
James, Claudene, 55, 106
James, Laurie, 87
Janczyk, Helena, 87, 136
Janssen, Georgia, 87
Jasperson, Joe, 71
Jasperson, Robert D., 95
Jaumotte, David, 87
Jeffords, Bob, 78
Jenkins, Judy, 87, 124
Jenkins, Shirley, 87
Jensen, Caroline, 47
Jensen, Estelle, 87
Jensen, Laurel, 71, 113, 124, 125
Jensen, Lee, 87
Jensen, Neil, 29
Jeppesen, Rulon, 78
Jezzenks, Sharon, 55
Jette, Donald, 29
Jette, Donna, 71
Jette, Frank, 71
Jewell, Beverly, 78
Jewell, Karen, 71, 133
Johanson, Larry, 29, 102, 108, 117, 124
Johnson, Adalyn, 71
Johnson, Brian, 29, 128, 138, 143, 146, 149
Johnson, Bruce, 87
Johnson, Colleen, 71
Johnson, David, 29, 109, 153
Johnson, Daine, 29
Johnson, Doreen, 87
Johnson, Gary, 87, 130
Johnson, Greg, 87, 130
Johnson, James, 55
Johnson, Janelle 71, 124, 133
Johnson, Jeannine, 71, 87
Johnson, Jerry, 95
Johnson, John, 29, 118, 143
Johnson, Judi, 29
Johnson, Kenneth, 71
Johnson, Leon, 87
Johnson, Linda, 29, 129
Johnson, Linda, 87
Johnson, Lynn, 133
Johnson, Marilyn, 55
Johnson, Marilyn, 55
Johnson, Miles, 50, 55, 110
Johnson, Paul, 78
Johnson, Paula, 71
Johnson, Peggy, 50
Johnson, Perry, 95
Johnson, Richard, 30
Johnson, Rita, 87
Johnson, Robert, 78
Johnson, Roberta, 56
Johnson, Sharon, 87
Johnson, Sharon, 87
Johnson, Steve, 87, 108
Johnson, Thomas, 87
Johnson, Wendell, 56, 109
Johnston, Cameron, 87
Johnstone, Marie, 56
Johnstone, Phyllis, 87, 124
Jolliff, Janice, 95
Jones, Barbara, 62
Jones, Cindy, 72, 131
Jones, Daniel, 50, 56, 99
Jones, Darrell, 72
Jones, Doris, 56
Jones, Gary, 30
Jones, Gregg, 72
Jones, Ken, 56, 115, 138, 146
Jones, Margaret, 87, 124
Jones, Mary Ann, 30, 102, 124, 126, 136
Jones, Steve, 87, 131
Jones, Susan, 87
Jordan, Janet, 106
Jorgenson, Joan, 30, 131
Jorgenson, Keith, 95
Jorgenson, Nora, 72
Jourdonnais, James L., 30, 102, 110, 116, 123, 124
Joyce, Laurel, 62, 109
Julian, Bill, 72

K

Kahler, Charolette, 62
Kahler, Gerald, 87
Kahler, Gerald, 47
Kahler, Donald, 47
Kaiser, Gary, 30
Kaiser, John, 72
Kalberer, Katherine, 56, 129, 134
Kallis, Dave, 72
Kammerer, David, 95
Kane, Leora, 87, 99
KarKanen, Albert, 47, 129
Karlin, Judy, 87
Karlson, Ray, 72
Karr, Karla, 87
Katims, D., 145
Kattel, Gary, 30, 118, 138, 141, 142, 146, 147, 150
Kearney, Ed, 47
Keller, William, 78
Keffeler, Tom, 95
Kehrwald, Larry, 78
Kekich, Brian, 88, 124, 132, 145, 152
Kellner, Barbara, 72
Kelly, Bob, 30, 138, 142
Kelly, Janice, 72
Kelly, Karen, 56
Kelley, Walter, 62
Kelsch, Bonnie, 62
Kempner, Kenny, 95
Kenison, Artha, 72
Kenston, Kenny, 30
Kenny, Rick, 72
Kent, Allen, 88
Kenyon, Karen, 87
Kerr, Terry, 95
Ketland, Dick, 95, 152
Kidder, Danielle Kay, 30, 114, 116
King, Karen, 56, 115
King, Richard, 72
King, Sara, 72, 130
Kinney, Carol, 56, 110
Kinney, Karen, 87, 99
Kinney, Robert, 30, 138, 139, 142, 146, 150
Kinney, William E., 47
Kirschmeier, Mary, 30
Kirkpatrick, Kay, 30
Kirschmann, Clara, 31, 129
Kirschmann, Rosella, 62, 164
Kirschmann, Theodore, 72
Kitzan, Darryl, 95
Klepper, Greg, 88
Klock, Foye, 56, 102, 108
Knight, Paul, 88, 145
Knoof, Kenneth, 95, 115, 130, 131
Knuchel, Linda, 72
Knuchel, Virginia, 56, 114
Knudsen, Margit, 31, 114, 126
Knudson, Donna, 62
Knudson, Edward, 72
Koczur, Manfred, 72
Koefelda, Jimmy 95, 131
Koehler, Audrey, 62, 102, 106, 114, 127
Koepplin, Richard, 95
Koestner, Muriel, 56, 115
Kofford, Helen, 88
Kohler, Donny, 95
Kolendich, Frank, 31, 64, 118, 138, 143, 145, 154, 155
Kolendich, Matt, 88
Koller, Karen, 56
Konizeski, Shirley, 72, 123
Konkell, Fred, 47
Kopelman, Betty, 88, 113
Kotila, LaMont, 31, 99, 129
Kraabel, John, 72, 124
Kramer, Billie Jo, 31
Kramer, Larry, 31
Kramer, Roberta, 31, 134, 136
Kramer III, Theodore, 56, 115, 133
Krantz, Gary, 88
Kratz, David, 144
Kreienbuehl, Rudolf, 31, 116, 124
Kreis, John, 31
Kreitzberg, Cheryl Ann, 72
Krieg, Dan, 56
Krieger, Fred, 72
Kress, Mike, 72
Kragstad, Sandra, 88
Krout, Karen, 31, 102, 106, 110, 114
Krout, Pat, 56, 102, 106, 109, 113
Kruger, Phil, 31
Kulstad, Diane, 66, 72
Kulstad, Rod, 31
Kurtz, Bill, 72
Kurtz, Carol, 88
Kurtz, Stephanie, 72
Kusler, Ronald, 72
Kyle, James, 31, 115, 129
Kyle, Joan, 88
Kyle, Maralyn, 62

L

Labbe, Darlene, 31
Labbe, Ray, 47
Lachman, Linda, 88
Lachman, Randa, 31, 99, 136, 153
Lade, Betty Ann, 32, 114
LaFriniere, Janey, 56
LaFriniere, Janice, 88, 153
LaFriniere, Susie, 88
Lajoie, Robert, 56
Lake, Lorraine, 56
Lamma, Glenna, 72
Lande, Becky, 88, 99
Lande, Harvey, 78
Landon, Nanette, 56, 114, 136
Lang, Janis, 72
Langaunet, Bruce, 32, 118, 138, 142, 154, 158, 160

Langaunet, Clyde, 88, 145
Langley, Richard, 72
Lanier, Gary, 72
Lanier, Kenneth, 32
Landsiedel, Armond, 62
Larsen, Keith, 32, 102, 106, 107, 108, 115, 124
Larsen, Mark, 72, 108, 109, 124
Larson, Dorothy, 88, 124
Larson, Ellen, 32, 124
Larson, Gene, 78
Larson, Loretta, 62
Larson, Mike, 88, 106, 132, 145
Larson, Robyn, 81, 88, 122
Larson, Scott, 88
Larson, William, 32
LaRogue, Doris, 78
La Rue, Carolyn, 72
La Rue, Edgar, 56
Lash, Judy Kay, 56, 114, 116, 130, 136
LaTrielle, Jack, 72
Laurie, Marilyn, 32, 102, 108, 109
Lawrence, Bobb, 88, 124, 145
Lawrence, Carolyn, 103
Lawrence, Georgia, 56, 153
Lawrence, Lee, 88, 99
Lawrenson, Georgia, 72
Lazarewicz, Norbert, 32
Leach, Jim, 78
Leavitt, Glen, 72, 108, 109
Lechner, Nikki, 88
Ledoux, Laurence, 78
Lee, Bruce, 72
Lee, Gayle, 72
Lee, Terry, 88
Lefler, Beatrice, 32, 124, 126, 127
Lefler, Judy, 88, 124
Lefler, Karen, 72
Legreid, Marcia, 88
Lehl, Chuck, 95
Lehnen, Margaret, 32, 108
Lehnen, Yalmar, 88
Lehtola, Eldon, 56
Leischner, Coleen, 56
Lemon, Roger, 62
Lennox, Diane, 88
Lennox, Penny, 16, 17, 32, 113, 124, 126
LePiane, Clif, 72, 124
LePiane, Fred, 56, 102, 106, 108, 109, 116
LeRoux, John, 62
Leslie, Warren, 72
Levesque, Christine, 88
Lewis, Laura, 88, 113
Lewis, Mike, 63, 146, 147, 148
Lewis, Nancy, 88, 113
Lewis, Pete, 72
Lewis, Royce, 62
Liffring, Jo Ann, 49, 50, 56, 136
Limpus, Larry, 62
Lindborg, Carol, 56, 99, 110, 114, 116
Lindborg, Russell, 88, 109
Lindsay, Reggie, 72
Lindstrom, Art, 32, 118, 138, 143
Lindstrom, Janet, 72
Lipscy, Kay, 73
Lipscy, Lewis, 88
Lister, Shari, 73, 106, 108
Little, Eldon, 88
Lively, Terry, 32
Livingston, Don, 73, 124, 144
Livingston, Gene, 88, 145
Livingston, Sharilyn Sue, 32, 102, 112, 114, 117, 126, 134, 135
Lockridge, Ladean, 56, 153
Lochridge, Sharon, 95
Loewen, Cherryl, 73
Logan, Judy, 73
Lohn, Faye, 32, 110
Lombardy, T., 106
Long, Paul, 88
Long, Sherry, 73, 112, 136
Long, Theresa, 33
Look, Jack, 73
Look, Janita, 88, 131
Loos, Uonda, 33
Loppenpix, Lenord, 78
Lorenz, Vergel, 95
Louderback, Frederic, 33
Lovell, Lauretta, 33, 124
Lowe, Cheryl, 88
Lowe, Fred, 62, 116
Lowe, Rosy, 95
Lowell, Kathleen, 95, 115
Lowrey, Cheryl, 88
Lowrey, Karen, 56
Lozeau, Teri, 66, 73
Luchau, Ron, 73
Luecke, Dianne, 73
Luecke, Pam, 33
Lukkes, Larry, 88
Lumley, Larry, 56
Lund, Gloria, 78
Lutz, Dennis, 88, 145
Lyman, Rose, 88
Lympus, Terry, 16, 17, 33, 128, 138, 142
Lyon, Matt, 88
Lyon, Warren, 88
Lyons, Barbara, 33

M

MacDonald, Donald, 89
MacInnes, Fred, 56
MacLean, Jim, 124
McAdams, James, 73
McCall, Mary Ellen, 89, 113
McCallum, John, 95
McChesney, Ardene, 53
McChesney, Gary, 118, 138, 143
McClain, Ann, 89, 134
McClain, Audrey, 73, 134
McClellan, Joan Margaret, 33
McClure, Duane, 56, 102, 106, 107, 108, 109, 131
McClure, Roy, 131
McCollum, Elizabeth, 73
McCormick, Charles, 73
McCrary, Larry, 89
McCulloch, Donald, 33
McCulloch, Douglas, 78
McDaniel, Stephanie, 78
McDonald, Clayton, 33
McDonald, Doug, 56, 138, 146, 148, 151
McDonald, James, 95, 128
McDonald, Joan, 73
McDonald, Joan, 57, 111
McElwain, Jone, 89, 113
McElwain, Thomas Owen, 113
McEvoy, Glenn, 89, 124
McFarland, Gary, 95
McFarland, Gene, 73
McFarland, Maureen, 57, 115
McGee, Charlene, 99
McGee, Denny, 47
McGillen, Jerold, 62
McGinley, Tom, 73, 106, 108, 109
McGuire, David, 89
McGurk, Dennis, 95
McHugh, Alexandra, 89, 106, 113, 116, 136
McIntyre, Ann, 47
McIntyre, Craig, 49, 50, 57, 99, 124, 128
McIntyre, Phyllis, 89, 113
McIntyre, Stephen, 110
McKee, Chuck, 95
McKee, Loretta, 62
McKeever, Marvin, 57
McKenzie, Sharon, 89, 106
McKinnon, Karen, 73, 106
McKinnon, Ron, 89
McKinstry, Ron, 73, 124, 144
McLeod, James, 95
McNees, Alice, 89
McNorton, Marie, 73
McPherson, Dale, 57
McSloy, Judy, 62
McVay, Connie, 89
McVay, Donna, 98, 99, 100, 102, 112, 116
Mace, Gary, 62
Mace, Joyce, 73
Mace, Larry, 78
Mace, Patsy, 73
Mackie, Marcia, 89
Maclay, Helena, 66, 73, 116
Maclay, Libby, 89
Madsen, Kathleen, 73, 108
Madsen, Ted, 78
Magee, Randy, 89
Mahaffey, Sandra 73, 136
Maier, Lloyd 66, 73
Maier, Neal, 33
Maiers, Robert, 33
Malcolm, Carol, 57
Malcolm, Linda, 89
Malingo, Bob, 89, 145
Malingo, Joe, 73
Mallory, Bonnie, 57, 114
Malloy, Pat, 95, 145
Malone, Janet, 57, 133
Malouf, Bob, 73
Malouf, Richard, 34, 103, 127
Manley, Launi, 89, 124
Mann, David, 62
Manolovits, Russell 89, 145, 152
Manthie, Darlene, 57
Marbut, Gary, 73
Marbut, Mike, 62
Marcy, Marvin, 34, 110, 124
Marcy, Susan, 89
Marek, June, 73, 113
Marin, Coleen, 57
Marin, Nancy, 95
Mark, Alan, 89
Marr, Judy Ann, 89
Marks, Jim, 78
Marshall, Jim, 89
Martin, Darlene, 73, 136
Martin, Jane, 57
Martin, Lynnette, 57
Martin, Ron, 62
Mason, Ann, 89
Massey, Louise, 89
Mast, Bill, 62
Mast, Nancy, 34, 114
Masters, Alice, 34
Masters, Earl, 73, 131
Matchett, Russell, 73
Mathison, Stephen, 89
Matt, Ramona, 66, 73, 134
Matti, Carol Jean, 31, 111, 114
Matti, Clara, 89, 136
Maxson, Dee Ellen, 89
Maxson, Jim, 89, 124, 145
Maxson, Patricia, 34, 103, 110, 126
May, Pat, 34
Maynard, James, 62
Mays, Donald, 95
Meade, Richard, 57
Meath, Donald George, 34, 118, 128, 138, 142
Mecham, Clayton, 34, 118, 154, 159
Meckler, Jerry
Mehus, Georgianne, 50, 54, 110, 111, 114, 122, 134
Meidinger, Bev, 73
Meidinger, Clavin, 34, 99, 110, 111, 118, 138, 143
Meierding, Loren, 34, 99, 102
Meierding, Paul, 73, 130
Meik, Janet, 73, 99
Meik, Marty, 57, 127
Meisinger, Charles, 57
Melby, Janice, 57
Melby, Patrick, 34, 124
Melder, Linda, 89
Mellie, Susan, 89
Meltzer, Max, 50, 62, 99
Menacher, John, 34
Mercer, Jack, 57
Mercer, James, 47
Mercer, Jerry, 57
Mercer, Michael, 73
Mercer, Toby, 89
Merchant, Dan, 89, 124
Merchant, Sally, 34
Merkel, Betty Mae, 34
Merkle, Sharon, 57, 99, 114, 129
Merritt, Beverly, 89
Metcalf, Ron, 35, 124
Metzger, Iris, 73
Meyers, Bernard, 89
Mickelson, G., 133
Michaud, Jimmy, 89
Michaud, Leo, 35, 131
Mickelson, Terry, 73
Midgett, Bruce, 50, 57, 128
Mienke, Bernard, 78
Mienke, Kenny, 62
Miles, Judi, 57, 114
Miles, Katherine, 57
Miller, Brock, 50, 57, 99
Miller, Candy, 73
Miller, Fran, 95
Miller, Harriet, 80, 81, 99, 124, 136
Miller, Larry, 89
Miller, Leslie, 35, 130, 133
Miller, Muriel, 89, 113, 115, 136
Miller, Pauline, 78
Miller, Robert, 73, 109
Miller, Roy, 78
Millis, Edd, 73
Millis, Susan, 95
Mincer, Ruby, 62
Minemyer, Dennis, 57, 124
Mings, Carol, 89, 113, 136
Minor, Pete, 73
Minster, Gary, 35, 118, 128, 138, 140, 142, 146, 150
Minster, Nancy, 73
Mintz, Curtis, 62
Mintz, Gwen, 35
Mintz, Henrietta, 89, 124
Mix, Sharon, 35, 110, 114
Mizer, Lyslea, 89
Molenda, Diane, 62
Monaco, Boquilla, 35, 109
Monaco, Carmen, 89, 124
Monger, Darlene, 16, 17, 35, 123, 136
Monk, Sandra, 62, 114
Monroe, Leatha, 73, 99
Moon, Marsha, 89, 113
Moore, Cynthia, 89, 99
Moore, Irene, 73
Moore, Jack, 89
Moore, Leana, 89
Moore, Leonard, 89
Moore, Madeline, 90
Moore, Michael, 35, 62
Moore, Robert, 35
Moran, James, 90
Mordan, Bob, 90
Morgan, Dennis, 57, 109, 127
Morgan, Jill, 73
Morgenstern, Dick, 47
Morgenstern, Dora Lee, 66, 73, 123, 124, 164
Morkert, Dennis, 47
Morin, Nancy, 90
Morris, Bob, 98, 99, 101, 73
Morris, Eloise, 35
Morris, Judy, 90
Morris, Rick, 90, 145
Morrison, Peggie, 57, 114, 116, 134, 136
Morrison, Susan, 62, 136
Morrison, William, 73, 144
Moss, Delbert, 90
Moucha, Milo, 17, 35, 127, 133
Moy, Randy Frank, 35, 110, 124
Moy, Richard, 35, 110, 124

Muchmore, David, 36, 108, 109
Muchmore, Mary, 90, 113, 114
Muchmore, Pat, 62
Muchmore, Richard, 47, 102
Muir, Joyce, 36
Mulcihy, Larry, 33
Murphy, Bob, 66, 78, 130
Murphy, James, 36, 99, 101, 110, 124, 128
Murphy, Shirley, 95
Musgrave, Melanie, 90
Mutch, Glenn, 57
Muller, Ron, 57
Myers, Sandy, 90
Myrdal, Cheryl, 57, 123
Myrdal, Gail, 95
Mytty, Larry, 36, 102, 110, 111

N

Nagle, Kathryn, 74
Nagy, Butch, 74, 144
Nagy, Jeanette, 74
Nash, John, 57
Nash, Nancy, 74, 125
Nay, Dennis, 56
Nay, Niles, 56
Needles, Gary, 74, 144
Negra, Evelyn, 74, 125, 164
Negra, Mariah, 90
Neilson, Gary, 95
Neisinger, Raymond, 74
Nelson, Carol, 74
Nelson, Dennis, 56
Nelson, Dennis, 95
Nelson, Don, 74
Nelson, Donna Rae, 74
Nelson, Gail, 95
Nelson, James, 39, 113
Nelson, John, 36, 129
Nelson, Linda, 90
Nelson, Malorie, 90
Nelson, Margaret, 74, 112
Nelson, Mike, 57
Nelson, Nan, 57
Nelson, Susie, 108
Ness, Laurese, 74, 136
Ness, Thelma, 47
Ness, Troy, 57
Netzer, Corky, 57, 110
Newburn, Mike, 58
Newhoff, Jeanie, 78
Newlon, Rickey, 145
Newton, Joann, 74
Nickerson, Corliss Ann, 36, 103, 126, 127, 130
Nickerson, Donald, 47
Nicolet, Elaine, 50, 58, 102, 111, 114
Niemeyer, Jan, 90
Nile, Mike, 58
Nimocks, Richard, 78
Nimocks, Ronald, 78
Nimocks, Sandy, 95
Nisbet, Barbara, 17, 36, 136, 164
Nisbet, Robert, 90
Noble, Tom, 78
Noble, Vickie, 113
Noel, Janet, 74
Noel, Nancy, 90
Nolan, Kitty, 58, 114, 136
Nolan, Sunny, 58
Nolan, Patty, 115, 136
Nordberg, Ken, 36, 129, 153
Nordberg, Robin, 62
Noreen, Michael, 74, 130
Noreen, Sue, 58
Norman, Ann, 90
Norman, Michael, 58, 114
Northey, Richard, 95
Northey, Tom, 58
Norton, Doris, 36
Norton, Nancy, 90
Norton, Peggy, 90
Norwood, Susie, 136
Nove, Stanley, 90
Novotny, Linda, 36, 74, 124
Novotny, Nancy Ann, 136
Nulliner, Harvey, 145
Nurse, Sharon, 62
Nuse, Richard, 58, 115
Nydegger, Helen, 74, 115

O

Oakes, Carol, 95
Oakland, Mary, 74, 131
Oberg, Richard, 90
O'Brien, Dave, 90
Ochsner, William, 74
Ockler, Lloyd, 58
O'Conner, Lynn, 74
Oestreich, Robert, 90
Ogg, Bill, 95, 145
Ogg, Bob, 145, 152
Ogg, Sandra, 36, 102, 106
Ogle, Gary, 36
Ojala, Leslie, 37
Olcken, Marilyn, 62
Olean, Edward, 37
Olean, Shirley, 37
Oliver, Dora, 95
Olmsted, Jim, 90
Olney, Bill, 58, 110
Olofson, Gerald, 58, 110
Olsen, Betty Annette, 37
Olsen, Christine, 90
Olsen, Diane, 37, 123, 126
Olsen, Janet, 74, 112
Olsen, Linda, 74, 131
Olson, Bill, 74
Olson, Bob, 37
Olson, JoAnn, 37, 129, 122
Olson, Mary, 58
Olson, Sharon, 74
O'Neil, Carol, 134, 136
Ore, Susan, 74, 109
Orr, Doug, 74
Orth, Penny, 74
Orvis, John, 78
Orvis, Steve, 90
Osburnsen, Linda, 90
Oswald, Bill, 66, 74, 117, 123, 124
Oswald, Bob, 37, 123, 124
Otis, David, 90
Overcast, Patsy, 62
Overholt, Sandra, 62, 132, 136
Overland, Bob, 37
Overland, Paul, 74
Owen, Dee, 78
Owen, John, 90
Owen, Mary, 74

P

Packer, Susan, 74
Page, Jimmy, 74
Palmer, Joseph William, 37, 128, 131
Palmer, Diane, 74, 123, 124
Palmer, Monica, 90
Palmer, Robert, 37, 117, 154, 158
Palmer, Ronnie, 144
Pamin, Art, 95
Pantzer, Julie, 58, 110, 111, 134
Paquin, Sandy, 115, 136
Parker, Judith, 90
Parker, Julie, 131
Parks, Jim, 37
Parmenter, Ken, 37, 108
Parnell, RenaMary, 74
Parrish, Jim, 58, 110
Patten, Clarence, 37
Patten, Lynn, 74
Patton, Margie, 47
Patterson, Emily, 62
Patterson, James, 90
Paul, Susan, 90
Paull, Sherry, 74
Paull, Veralie, 37
Paulson, Linda, 37
Pauly, Anne, 80, 81
Pauly, Mary, 38, 136
Payson, Mary, 136
Peais, Linda, 95
Pearson, Gary, 74
Pearson, Vernelle, 58
Pebbles, Ralph, 95
Pedersen, Robert, 58
Pedersen, Verna, 38
Pedersen, Wayne, 38
Pelley, Don, 38, 111, 129
Pelley, Margie, 74
Peppard, Alice, 38, 99, 136
Peppard, Polly, 66, 74
Perkins, Connie Rae, 38
Permann, Fred, 38, 129
Peschel, Bonnie, 38
Peschel, Cynthia, 91, 124
Petaja, Doris, 38, 108, 109, 110
Peterson, Denise, 74, 106, 127
Petersen, Gary, 74
Peterson, Janell, 74
Peterson, Jerry, 38, 128
Peterson, Joan, 38, 124
Peterson, Judy Wynn, 38
Peterson, Lorin, 58, 113
Peterson, Monte, 91
Peterson, Tedi, 58, 113
Peteson, Laurie, 95
Petrin, Mary, 74
Petrin, Matt, 58, 129
Phillips, James, 91, 145, 152
Phillips, Jimmy, 95
Philpott, Richard, 91
Pickens, Harold, 91, 124
Pickens, Linda, 91
Pickens, Mike, 9
Pierce, Karen, 91
Pierce, Patricia, 38, 114, 135
Pierson, Craig, 58
Piggott, Bruce, 78
Pike, Steve, 74, 124
Pike, Susan, 38
Pilon, Karen, 58
Pilon, Lewis, 47
Pine, Judy, 39, 126, 134
Plenger, Roger, 39, 126
Plummer, Emory, 39, 131
Plute, Edward, 91
Podoll, Beryl, 39
Poitras, Ed, 75
Poitras, Richard, 39
Polich, John, 39, 101, 102, 117, 118, 138, 143
Polinsky, John, 47, 129
Pomajevich, Gloria, 58
Potter, Connie, 58, 110, 131
Potter, Donna, 91, 115
Potter, Mary, 91, 131
Potter, Susan, 91
Powell, K. Andy, 58
Powell, Victor, 91, 152
Power, Elaine, 91
Praast, Clyde, 75
Pramenko, Sandy, 91, 99
Prelat, Sheryl, 91
Preston, Leslie, 39, 117
Preston, Norman, 39, 102, 110, 111
Preston, Ronald, 75
Preszler, Jerry, 39
Prewett, Pat, 39
Pribyl, Judy, 58, 111
Price, Dennis, 91
Prince, Mike, 91
Prince, Susan, 91
Pritchard, Norma, 58
Pritzl, John, 75
Privett, Judith, 39
Pronovast, Cherie, 91
Pryor, Clara, 58, 107
Pryor, Mary, 91
Pulliam, Becky, 62
Pulliam, Pat, 39, 114
Punke, Karen, 78
Punke, Michael, 91
Pupo, Kathy, 91
Purdy, Glenda, 39, 136
Purington, Bob, 95
Pyron, Jerry, 95

Q

Quesnell, Paul, 75, 144, 151
Quinn, Jim, 58, 115, 138, 154, 155, 159, 160

R

Rademacher, Nancy, 75
Radmer, Karyl, 58
Raffety, Robert, 39
Raffety, Shirley, 75, 132, 136
Raisl, Alana, 91
Rainer, Ron, 91, 109
Rand, Kathleen, 17, 39, 66, 99, 112, 124
Rand, Randy, 74
Randles, Dennis, 95
Ranstrom, Don, 74
Ranstrom, Gerald Allen, 40, 127
Ranta, Lyle, 62
Rapp, Bill, 91
Rapp, James, 40
Rasmussen, Janelle, 75
Raymond, George, 95
Raymond, Keith, 75
Raymond, Marvin, 74
Raymond, Roy, 40, 102, 108, 109, 127, 128
Raymond, Ursi, 40
Reed, Jim, 95
Reed, Susen, 95
Reed, Walla, 75
Rees, Robert, 40, 129
Reesor, Steve, 91
Reich, Judy, 75
Reich, Wayne, 62
Reichert, Shari, 75
Reid, James, 40
Reid, Mike, 58
Reinbold, Darlene, 75
Reinbold, James, 62
Reiner, Betty, 91
Reiner, Esther, 91
Reinoehl, Ken, 95, 145
Reinoehl, Marilyn, 75, 134
Reinbold, Jim, 91
Renz, Donna, 91, 136
Remior, Archie, 95
Reul, Judy, 91
Rhoades, Clark, 74, 130
Rhoades, Gerald, 40, 106
Rice, Linda, 91
Rich, Mary Anna, 58
Richards, Mary, 75
Richardson, Julie, 91
Richardson, Ken, 62
Richardson, Lynda, 91
Richardson, Margaret, 75
Richart, Kenneth, 75
Riegel, Rosietta, 91
Riel, Jere, 95
Rieneke, Fred, 95

Riepl, Connie, 106, 108, 109
Riggs, Bill, 59
Riggs, Bob, 75
Riley, Carol, 91
Rimel, Whitney, 91
Risk, Judy, 91, 108, 109, 136
Rittenhouse, Dave, 75
Robbins, Jim, 75
Roberts, Brenda, 75, 136
Roberts, Gail, 75
Roberts, Patricia, 40, 113
Robinson, Kathy, 40, 126, 136
Roche, Kent, 40
Rock, Barbara, 62
Roe, Mary, 59
Rogers, Forrest, 59
Rogers, Judy, 40
Rogers, Mary Gay, 75
Rogers, Zoy, 75
Rohne, Tippy, 91
Rolczynski, Dan, 95, 131
Romness, Gordon, 78
Root, Judy, 59
Roseth, Frank, 40
Roske, Richard, 62
Ross, Annette, 95
Ross, David, 91
Roth, Darinda, 91, 136
Roth, Donna, 59, 131
Roth, Karen, 42, 110
Roth, Leonard, 95
Roth, Sandra, 91
Rother, Patti, 75
Rowe, Louis, 95
Rowland, Bobbi, 75, 134, 136
Rowley, Barbara, 75, 107
Rowley, Bob, 91, 145
Royce, Patsy, 50, 59, 102, 125
Rugh, Bonnie, 59
Rugh, James, 91, 145
Rummel, Dan, 59
Runnings, Carol, 75
Rusk, Vern, 131
Russ, Brian, 75, 124
Russell, Bill, 75
Russell, Dan, 59, 128, 138
Russell, Leanna, 59, 112, 126
Russell, Luanne, 40, 113
Russell, Spencer, 95, 99
Rusunen, Bob, 75
Ryan, Mike, 91

S

Saar, Keith, 91
Sackman, Robert 91
Sage, Steve, 62
Sage, Tom, 75
Sage, Verna Jean, 40
Sain, Ron, 59
Sain, Susan, 59, 110
Saldin, Tom, 75, 124, 128
Sale, Libbie, 59, 104
Saltz, Joan, 59
Sams, Ben, 50, 59, 99, 129
Samson, Barry, 75
Sandberg, Norma, 41, 102, 112, 114, 126, 134
Sanders, Phyllis, 110
Sanders, Stan, 41
Sands, Barbara, 92, 106
Santa, John, 41, 98, 99, 104, 117, 118, 128, 138, 143, 154, 159, 163
Santa, Ron, 154
Sauendauser, Isaac, 62
Savage, Jerry, 92
Sayer, Jeanette, 75, 99, 132
Sayler, George, 41, 115, 129
Scales, Gary, 92, 132, 145
Scales, Susan, 59
Scannell, Denise, 78
Schatz, Hugo, 75
Scheer, Ruth Mary, 59
Scheytt, Karen, 59
Scheytt, Kenneth, 92
Schilz, James, 41
Schilz, Jerry, 41, 129
Schindler, Lois, 59
Schindler, Robert D., 95
Schlaht, Phillip, 75
Schmautz, James, 92
Schmautz, Ken, 75, 151
Schmeltzer, Janine, 92
Schmid, Dan, 41, 129
Schmid, Gayle, 75, 115
Schmidt, Judy, 17, 41, 99, 125
Schmiedeke, John, 75
Schmitz, Chari, 59
Schmitz, Don, 75
Schneckloth, Judy, 41, 114, 115
Schneider, Charles, 78
Schneider, Linda, 75
Schnelter, Lorrie, 75
Schroeder, Cynthia, 41, 107, 108
Schroeder, Patty, 76
Schroeder, Peggy, 59
Schuler, Beth, 92, 95, 108, 136
Schultz, James, 41
Schultz, Susan, 59, 134, 139
Schwaderer, Gene, 92
Schwaderer, Rick, 76, 131
Schwanke, Bill, 59, 124, 129
Schwartz, Keith, 59
Schweiz, Alan, 95
Schweitzer, Gary, 59
Scott, Donald, 92
Scott, Karen, 92, 136
Scott, Pat, 76, 113, 131, 133
Scott, Patrick, 95
Scott, Peggy, 59
Scott, Sandra, 41, 125, 134, 136
Searles, Jim, 76, 144, 151
Sedgwick, Gayle, 92
Seebergers, Janet, 92, 136
Seidler, Becky, 59
Seipert, Joyce, 41, 129
Seipert, Larry, 92
Seitz, Charles, 59
Seitz, Wayne, 59, 107
Senechal, Nancy, 76
Senn, Diane, 76, 92
Senn, Ronnie, 59
Senne, Dawn, 76
Senne, Gene, 92
Shaffer, Linda, 92, 136
Shaffer, Mike, 76
Shallberg, Steve, 41
Shallenberger, Ford, 92
Sharbono, Audrey, 92
Sharp, Fred, 76
Sharp, Greg, 76, 108, 109
Shea, Kelly, 41
Shearer, Janice, 47
Shedenhelm, Jack, 76
Sheets, Connie, 92
Shelhamer, Danny, 42, 102, 103, 110, 111, 131
Shepard, Gary, 42, 133
Sherman, Dareld, 92
Shoen, Tom, 78
Shoemakey, Ellen, 42, 115
Shoemaker, Jim, 62, 142
Shreve, Wanda, 59
Shriner, Loren, 92
Shriner, Mary Ann, 42, 129, 136
Shults, Linda, 92, 131
Sickels, Carol, 42, 136
Sickels, Sandra, 76, 113
Siegford, Gary, 92, 108, 145
Simmet, Tina, 62
Simmons, Lenore, 76, 99
Simonson, Jerry, 92, 145, 152
Sinclair, Linda, 62
Skalsky, Thomas, 76, 115
Skarsten, Sonja, 42
Skelton, Betsy, 66, 76, 130, 131
Skillicorn, Mark, 95
Skinner, Connie, 42, 134
Slominski, Paul, 59
Sloop, Barbara, 92
Smalley, Bruce, 92
Smith, Betty Jo, 92
Smith, Beverly, 42, 114
Smith, Bonni Kae, 59
Smith, Brian, 42, 117, 118, 128, 154, 158
Smith, Carol, 62
Smith, Carolyn, 76, 131
Smith, Diana, 76
Smith, Dianna, 76
Smith, Donna Sue, 92
Smith, Elwyn, 78
Smith, Glenn, 146, 150
Smith, Gordon, 59, 106, 107, 108, 109
Smith, Howard, 92
Smith, Jeanette, 76
Smith, Jerry, 95
Smith, Larry, 95
Smith, Linda, 42, 92, 124
Smith, Lynda, 47
Smith, Lynn, 92
Smith, Norma, 60
Smith, Patty Jo, 76
Smith, Rod, 76, 130
Smith, Ron, 42, 118
Smith, Sandie, 42
Smith, Sandy, 76
Smith, Shirley, 60
Smith, Terrill Ann, 42
Smith, Vicki, 103
Smith, Vince, 76
Snead, Donna, 42, 107
Snead, Mary Jo, 60, 107, 113
Snead, Rosalie, 92
Snell, Maureen, 92
Snyder, Fred, 92, 108, 109
Snyder, James, 95
Solle, Linda, 78
Solum, Richard, 42
Sommers, Allen, 43, 129
Sommers, Donna, 60, 153
Sorenson, Neil, 43
Sorensen, Wesley, 62
Sorge, Cathie, 131
Soroos, Marvin, 60, 129
Southern, Dick, 60, 130
Sovre, L., 124
Spaid, Ed, 92
Sparks, Dave, 92
Spaulding, John, 76
Speed, Jean, 92, 136
Spencer, Anne, 76, 113, 132
Spencer, Janet, 76, 136
Spencer, Joan, 76, 136
Spencer, Monty, 47
Spencer, Ruth, 95, 131
Sperry, Lawrence, 92, 106
Speth, Jean, 92, 131
Spooner, Jim, 95
Spooner, Luylla, 92
Spooner, Steven, 62
Springer, Lynn, 62
Stacey, Diane, 60, 153
Stacy, Loretta, 43, 114
Stafford, Dwight, 60
Stafford, Lavone, 76
Staiger, Wade, 60
Standley, Donna, 43
Stanford, Connie, 60, 131
Staninger, Judy, 60, 99
Stanley, Phyllis, 43
Stanley, Ron, 92
Stanley, Shirley, 69
Stanley, Shirley, 76
Stansberry, Bill, 92
Staudinger, Earl, 92
Stecher, Valerie, 43, 102, 113, 114, 115, 117
Steele, Larry, 76
Steele, Mary Ellen, 92, 106
Steele, Robert, 43, 129
Steinberg, Darrel, 43, 118, 138, 142
Steinbrenner, Toni, 92, 99, 136
Steingas, Diane, 92
Stempke, Carol, 60, 132, 153
Stempke, Grace, 92, 115
Stemple, Louis, 62
Stenseth, Erna, 76, 113
Stensrud, Farrell, 43
Stensrud, LaDeen, 76, 131
Stepanzoff, Allegra, 76
Stephens, Si, 93
Sterling, Bill, 76, 115
Sterling, Susan, 43, 102, 114
Stern, Ronald, 60
Stetler, Gen, 93
Stetler, Lynn, 76
Stetson, Alice, 93, 131
Steuerwald, Janis, 93, 108, 109, 136
Stevens, Cheryl, 43, 115
Stevens, Linda, 60
Stevenson, Sharon, 17, 43, 136
Stevers, Bud, 93, 152
Stewart, Carolyn, 76, 106
Stewart, Gayle, 76, 98, 99, 100, 132
Stewart, Jack, 62
Stinger, Larry, 93
Stitt, Jay, 95
Stockhill, Dick, 93
Stocking, Richard, 95
Stockwell, James, 129
Stockwell, Merryle, 43, 62
Stoddard, Teresa, 76, 134
Stofer, Mary Lou, 43
Stoianoff, Mary, 76, 131
Stokes, Lloyd, 93
Storez, Bob, 76
Stoterau, Susan, 76, 99, 108
Stoverud, Dale, 76, 124
Strate, Jan, 78
Streifling, Yvonne, 43, 115
Strong, Barbara, 93, 99, 124
Strong, Marcia Aleen, 44, 114, 117, 123, 136
Strothman, Michael, 60, 115
Stroud, Doris Ann, 76, 124
Stroud, Mary Jean, 77, 164
Stubb, Shirleen, 93
Stratton, David, 76
Sulier, Virginia, 95
Sullivan, Ann, 60
Summerfelt, Al, 44, 131
Superneau, Roger, 93
Susott, Ron, 44
Svore, Linda, 93
Swan, Mary, 93, 136
Swartz, Diane, 66, 77
Swartz, Frances, 93
Swartz, Harriet, 44
Swartz, Lewis, 95
Syroid, Heidi, 93, 106
Syrros, Karleen, 77
Syverson, Joan, 93
Syverson, Judy, 77
Szakash, Lynne, 44, 124

T

Taber, Rebecca, 93, 113, 131
Tabish, Beverly, 62

Tabish, Ron, 60, 118, 138
Taborsky, Kathy, 77
Tag, Dick, 62
Taggart, Jamie, 77
Talley, Joe, 93
Tannenhols, Joel, 78
Tanner, Sandra K., 93
Taplett, Carol, 44, 103, 111, 113, 114, 116
Taplin, Ann, 60, 115
Tarbet, Roger, 44, 129
Tarras, Wanda, 62, 116
Taylor, Betty Dee, 50, 60, 116, 136
Taylor, Dennis, 62, 114
Taylor, Ellen, 44, 114
Tay..r, Lawrence, 93
Taylor, Mary Ann, 60, 110
Taylor, Susan, 60, 114, 130
Taylor, William, 77
Templeton, Carol, 44
Templeton, Dixie, 78
Templeton, Rodney, 95
Tence, Alvin, 95
Terou, Larry, 115
Thatcher, Sandy, 93, 106
Theriault, David, 93, 108, 109
Therriault, Jo Ann, 60
Thibodeau, Bill, 47
Thibodeau, Jeannine, 93
Thomas, Bob, 80, 81, 93, 124, 145, 152
Thomas, Diane, 60, 99, 136
Thomas, Margaret, 60
Thompson, Bob, 77, 130
Thompson, Dale, 60
Thompson, Irene, 77
Thompson, Janet, 77
Thompson, Jim, 93
Thompson, Judy, 62
Thompson, Lannie, 95
Thompson, Mark, 77, 144, 151
Thompson, Melvin, 44
Thompson, Steven, 102
Thompson, Tina, 60, 114
Thurman, Diane, 44
Thurston, Judy, 60, 135, 136
Thyfault, Judy, 93, 124
Tibbles, Brett, 93, 108
Tidball, Bruce, 78
Tidball, Patricia, 77
Tiemyer, Dianne, 93, 124
Tilkian, Ara, 44, 116, 124, 128
Tillotson, Jim, 93, 145
Tinsley, Jon, 93
Tolley, Ronda, 77, 134
Tomsich, Larry, 60
Toole, Edith, 106, 113
Torrence, Richard, 44
Towsley, Judy, 77
Tracy, Mark, 95
Traver, Danny, 44, 129
Trenary, Mark, 45
Trickey, Robert, 93
Trinity, Brigit, 93, 115, 131
Trinity, Richard, 77, 108, 109, 116, 131
Triplett, Gordon, 93
Tripp, Gary, 93
Tripp, Kathy, 17, 45
Tripp, Sandy, 93
Trippe, Lanette, 77
Trollope, Bill, 45
Tromp, Denny, 95
Trowbridge, Jerry, 77
Trowbridge, Lyrin Rae, 45, 113
Trusty, Sheila, 93
Tschudin, Gerene, 93
Tully, Fred, 77
Turk, David, 77
Turmell, Joe, 60
Turner, Vesta, 77
Tuttle, Lynda L., 93
Tuttle, Terry, 45, 114
Tweten, Marlen, 45

U

Ulrigg, Charlotte, 45
Underwood, Donald, 45, 153
Underwood, Jackie, 66, 77
Unger, Bill, 60
Unruh, Gary, 78

V

Vange, Lee, 45, 102, 103, 117, 128, 133
Van Allen, Carol, 60
Van Allen, Janet, 60
Van DeHey, Dean, 93, 145
Van Horne, Robert, 95
Vaillant, Patsy, 77, 124
Valentine, Tom, 93
Vaneps, Kathy, 77
Vannoy, Connie, 77, 131
Vannoy, Gloria J., 45, 129
Vasser, Denice, 93
Viche, Carol, 61, 108
Vick, Judy, 93, 124, 136
Vick, Robert, 61, 118, 128, 138, 154
Vick, Sandy, 77
Vietz, Carol Ann, 93
Vinal, Sharon, 61
Vinal, Steve, 93, 124
Vinson, James, 78
Virts, Wanda, 45
Vitt, Linda, 93
Vollmers, Colleen, 77
Vollmers, Mike, 95

W

Wachtler, Bonnie F., 93, 136
Wade, Dawn, 77
Wages, Jean, 77, 134
Wages, Joyce, 77, 134
Walchuk, Jim, 77
Walker, Deanna, 61
Walker, Pam, 62, 136
Walker, Ralph, 95
Wallace, Dixie, 77
Wallace, George, 78
Walrod, Deanna, 61
Walton, Charlotte, 93
Walton, Janet, 61
Wamsley, Sandy, 77
Wandler, Jeanetta, 62
Wanstrath, James, 62
Ward, Ardith, 94
Ward, Bill, 94, 118
Ward, Carol, 45
Ward, Chet, 94, 115
Ward, Patrick, 45
Ward, Sue, 45, 110
Warner, Judy, 45
Washington, Linda, 94, 136
Watkins, Mary Ann, 61, 131
Webber, Butch, 94
Webber, Sandy, 46, 114
Weber, Janie, 61
Webster, Jill, 77
Weeks, Mary, 77
Wehrly, Sylvia, 77, 131, 136
Weideman, Nancy, 61
Weigel, Katherine, 106
Weiler, Valetta, 94
Weikel, Bill, 94
Weikel, Roberta, 61, 114, 153
Weiler, Candy, 94
Weldele, Bruce, 78
Wellhauser, Carol, 95
Welsh, Valrie, 78
Welty, Betty, 77
Wentz, Marjorie, 46, 110, 135
Werner, Bruce, 77, 144
West, Shirley, 78
Wetzel, Kurt, 77, 99, 124, 130
Weyermann, Jay, 62, 109
Wheeler, Teri, 61, 106, 110, 114, 131
White, Carole, 46
White, David, 94
White, Mickey, 94, 136
White, Randy, 61, 129
Whitman, Cherie, 94
Whitman, David, 95
Wick, Cheryl, 77
Wickes, Kay, 61
Wicklund, Virgie, 94
Wicks, Leonard, 94, 131
Wickstrom, Linda, 77, 113
Wiegman, Nancy, 61, 110, 114, 116
Wiggins, Winston, 106
Wilcox, Judith, 46, 114, 115
Wilcox, Mary Craig, 46, 113, 136
Wilcox, Sara, 94, 124
Wildung, Tim, 95
Wilhelm, Karen, 62
Wilkerson, Pam, 61
Wilkerson, Terry, 77
Willard, Ken, 94, 145
Willhauser, Carole, 94
Williams, Bonnie, 94
Williams, Frank, 47
Williams, Kathleen, 46, 110, 111, 133
Williams, Lynda L., 94, 131
Williams, Mike, 94, 145
Williams, Steve C., 95
Williams, Sue, 77
Williamson, Kathryn, 77
Willig, Sandra Kaye, 46
Willis, Larry, 62, 127
Willis, Wesly, 94
Wilson, Dean, 46, 110
Wilson, Diane, 66, 77
Wilson, Judy, 94, 106
Wilson, Linda, 94, 131, 136
Wilson, Mark, 50, 62
Wilson, Melba, 46, 129
Wilson, Rodger C., 61
Winner, Terry, 94, 113
Wiscarson, Roberta, 95
Wiseley, Allen, 78, 124, 144
Wisherd, Gene, 95
Whittman, Louise, 94
Wohl, Dennis, 46, 129
Wohl, Glen, 78, 151
Wohl, Jim, 78
Wold, Bob, 61, 133, 138
Wold, Michael, 95
Wold, Paula, 94, 131
Wold, Thea, 94, 131
Wolf, Darlene, 94
Wolf, Jenny, 46
Wolf, Mike, 109
Wolff, Ernest, 78
Wolff, Kenneth, 94
Wollschlager, Eileen, 78
Wollschlaeger, Lester, 50, 61, 115, 128
Wolstad, Mary Anna, 80, 81, 94
Wong, Marlene, 94
Wood, Avone, 61
Wood, Charlene, 94
Wood, Donald, 62
Wood, Gary, 61
Wood, Jean, 47
Wood, John, 94
Wood, Joyce, 61
Wood, Mike, 94
Wood, Randy, 94
Wood, Susan, 46
Woodhouse, Bob, 62
Woodward, Jerry, 95
Worden, Ann, 94
Worden, Judy, 78
Worden, Mary, 46
Wright, Alida, 46
Wright, Ann, 65, 66, 78, 106
Wright, Phil, 46, 128, 132, 153
Wright, Robin, 94
Wright, Sharon, 78
Wright, Tony, 61
Wyckman, Bill, 62, 138

Y

Yates, Janice, 65, 66, 78, 113
Yates, Judy, 61
Yoakum, Alice, 78, 134
Yoakum, Betty, 94
Yonce, Audrey, 47
Yonce, John, 94
York, Donna, 47, 114
Yorton, Darryl, 94
Yu, Fred, 94, 109
Yuhas, Dan, 94, 109
Yuhas, Diana, 62
Yuhas, Patsy, 47
Yuhas, Susan, 47, 115, 134

Z

Zachariasen, Arnold, 61
Zachariasen, Gloria, 61, 109
Zadra, Mary, 78
Zakos, Steve, 61
Zander, Linda, 61
Zararelli, Alane, 94
Zawada, Evelyn, 94
Zawada, Leonard, 47, 129
Zieg, Carolyn, 94
Zieg, Katherine, 47
Zielke, Frank, 61, 130
Zielke, Sid, 78
Zimmerman, Bob, 78, 124
Zimmerman, Ellen, 78, 134
Zimmerman, Helen, 78, 112, 131, 132
Zottnick, Marilyn, 78
Zuber, Larry, 62
Zuelke, Tiana, 61, 132, 153, 164

Gary,
To a good egg
(To bad I don't like
eggs.
Lots of Such
Luck
Hope

Gary - I've really enjoyed getting to know you this year! I think you a darling boy and I hope to know you better next year! Be good and don't break every girl heart! Good Luck and always stay as cute and nice as you are! With your athletic ability you ought to go a long way.

Love ya,
Carol

P.S. I'm glad you enjoyed my lunch!

Gary —
You're a swell guy. Loads of Luck in the future.
Yours,
Clay Colting

Gary
I don't need to wish you good luck, you do alright.
Jim Rugh

Hi Gary.
Have a nice time this summer and take it easy on the girls. "ok".
Love ya
Charolette Williams

Gary
It has been nice having a good friend like you. I hope that you will make the spartans next. Have fun this summer lots of luck.
Duane Holgate

Best wishes and Lots and Lots of Luck!
Mickey Harrington,

- Gary -
Well we made it through Latin (I hope) so we can make it through anything. Keep up the good basketball etc. Best of luck always.
Love "n" Luck
Diane Hangas

Gary
Lots of luck to a swell and smart kid. I hope we get in a couple of classes next year.
Love,
Louise Massey

Gary,
It's been fun having you in my English class. Best wishes
"Judy" Parker

Howdy Gary,
your really
a fine head and I like
you alot. Stay your sweet
good-looking self and I know
you will come out on top in what
ever you do. If you have time come
and see me this summer. Be good and
all that stuff.
Love and Luck
— Nancy Hartsell —
"67"

Lots of Luck
in the future
Max Bauer

Gary,
I won't say
anything about
"Roses are red,"
because it doesn't
mean much, but
I will wish you just
tons & tons of luck (the
good type.)
So... here goes!
Good luck!
Best wishes,
Carolyn Zieg

Gary
Good Luck in
sports and other things
your a good Kid
Randy Mayer

Best wishes, Gary
M. Iverson